THE WEATHER TODAY
Forecast for Eastern New York: Partly cloudy Wednesday; Thursday generally fair; slightly warmer.

Oneonta Daily Star

MEMBER OF THE ASSOCIATED PRESS

46,500 READERS DAILY
See the Advertisements in The Oneonta Daily Star
WHY NOT ENJOY THEIR TRADE?

Vol. NO. XXXIX. WHOLE NO. 12,3[illegible] — ONEONTA, N. Y., WEDNESDAY, JULY 2, 1924 — PRICE THREE CENT

Convention Still in Deadlock As Thirtieth Ballot Is Taken

McADOO LOSES OVER 60 VOTES BUT RETAINS HIS PLACE AT HEAD OF LIST

Smith Climbs Steadily But Still is Short of Third of Total Delegate Strength—Frequent Demonstrations for Him

John W. Davis Forges Ahead

Friends of Ralston Renew Hopes from Pledges of Support When Break Comes—To Resume Balloting This Morning

Madison Square Garden, New York, July 1.—After balloting through two more long sessions the Democratic national convention adjourned late tonight with its fight over the presidential nomination still a draw.

Despite material losses and threats of more, McAdoo still was in the lead in the 30th and last ballot taken before adjournment with Smith climbing steadily but still short of even a third of the total delegate strength.

John W. Davis, by picking off stray votes here and there and two or three solid state delegations, had gone into third place, and the friends of Ralston of Indiana were taking renewed hope from assurances given them of a swing to their candidate once the deciding break in the balloting comes.

The backers of the Indiana senator declared he would be satisfactory to the McAdoo forces should Mr. McAdoo release his delegates, and that William Jennings Bryan and other leaders were actively working toward the nomination of Ralston.

Bryan Against Davis.

Meantime Mr. Bryan had come out openly against Mr. Davis and had declared he never could be nominated. The McAdoo managers denied a story that they had undertaken negotiations to swing any part of their votes to Ralston in case of a deciding swing away from McAdoo. Like the managers for Governor Smith, they insisted the time had not come to talk of second choices and predicted victory in tomorrow's balloting.

Starting with 479 votes when the roll was called for the 16th time this morning, McAdoo lost first Missouri and then Oklahoma and on the 30th ballot, taken just before adjournment until tomorrow, his total was 415½. There was plenty of talk about restlessness and prospective breaks, but the McAdoo ranks held with an unexpected solidity. Most of the delegations had determined at least to sit tight until they had slept on proposals to go elsewhere.

Starting with 305½ this morning, Governor Smith climbed to a total of 323½ at adjournment.

Davis, starting the day with 61, ended it with 126½. The field of favorite sons was trailing without material changes in their standings.

McAdoo's total on the final ballot tonight was 15 less than he received on the first ballot yesterday morning, and despite the renewed declarations of confidence by his leaders they manifestly were concerned. As the votes on which they had counted slipped away here and there they scurried everywhere on the convention floor, exhorting the delegates to hang on just a little longer, in the hope that the favorite son group would wear themselves out and turn to the [illegible] at the head of the list.

The Smith men, too, were busy [illegible] brought in only small and scattered groups of votes at a time. Neither of the big blocks of votes lost by McAdoo went to his principal rival.

Thirteen names remained before the convention when it adjourned tonight at the end of 30 ballots, a situation which party leaders declared never had been paralleled in a national convention. In addition to McAdoo, Smith, Davis and Underwood, who drew their votes from a wide group of states, Ralston, Glass, Robinson, Saulsbury, Ritchie, Cox and Owen had their state delegations solidly behind them, waiting to pick up more material strength when the breakup came.

FACING SITUATION OF GROWING COMPLEXITY

Madison Square Garden, New York, July 1.—Facing a situation of growing complexity, the Democratic national convention went into another night session in an effort to find a solution to its tangle over the party nomination for the presidency.

Another long and weary day of balloting had accomplished little except to [illegible] in check the two leaders, McAdoo and Smith, and build up the hopes of several of the trailing group of dark horse candidates.

The friends of John W. Davis and Ralston of Indiana, were claiming the greatest advantage from the [illegible]. Davis had climbed from almost nothing at the start to a total of more than one hundred [illegible], and the Ralston supporters [illegible] principally from the McAdoo camp, that encouraged them to believe their man eventually would be the choice of the convention.

The defection of Missouri from the McAdoo lineup during the day was declared by Ralston and Davis supporters to be the forerunner of a movement which speedily would eliminate both the leaders, but there was no evidence when the convention reassembled after a late afternoon recess that the expected break was definitely at hand.

Record Time Made.

At ten minutes after eight Chairman Walsh began pounding for order. The delegates were not all in the hall but the chairman was determined to get started. Prayer was offered by Dr. Samuel Trexler, president of the Synod of New York and New England of the Lutheran church.

The 25th ballot was under way within 12 minutes after the time set for reassembling. That certainly was the best time the convention had made since it began and it probably reflected the general dispositino to drive ahead to some result, if not tonight, to clear things up so it could be done tomorrow.

On this ballot Oklahoma, which had been solidly supporting McAdoo with her 24 votes, decided to stick a while after all, despite reports of an excursion into other camps beginning with a visit to Senator Owen.

On the 25th ballot the leaders stood:

McAdoo 436.5; Smith 308.5; Davis 126; Underwood 39.5. This showed a loss of two for McAdoo, a gain of half a vote for Smith, a loss of three for Davis. Underwood was unchanged.

[illegible] of figures to find out the result but the newspaper gallery beat them to it and as this dispatch was ticked off over the wires the clerks were still wrestling with figures to the accompaniment of music by the band.

Ohio Creates General Staff.

During the recess the Ohio organization created something in the way of a general staff. At the head of the new floor committee were D. H. Moore of Youngstown and former Senator Pomerene of Canton. Others on the committee were J. Henry Goeke of Lima, W. W. Durbin of Kenton and Joel Schaup of Dayton. The creation of the war council was regarded by members of the Ohio delegation as a reaching out for contacts with other delegations.

Into the 26th ballot the convention plunged, led by a good reading clerk who had refreshed himself and toned up his vocal cords during the recess. The young man also had a new haircut and a fresh pressed suit.

The balloting was droning along as usual and if there was a break in prospect apparently it was up somebody's sleeve. The galleries had to get some occasion for applause so they kept [illegible] short rounds of handclapping when the results were announced, despite the fact that they were unchanged from the previous ballot.

The 26th ballot produced no nominee or timely change in the voting. The only feature of the ballot was an attempt by the Oklahoma delegation to leave McAdoo and go to Senator Owen of Oklahoma while looking around the field of candidates. It produced challenges and a poll of the delegation.

McAdoo votes were there but under the unit rule the vote went for Owen. The totals for the leaders on the ballot then stood this way:

McAdoo 415.5; Smith 311.5; Davis 125.

This was a loss of 21 for McAdoo; a gain of three for Smith, and a loss of one for Davis.

The Same Old Tune.

"No candidate having received the requisite number for a choice, the secretary will proceed to call the roll," chanted the chairman to the now familiar tune. The clerk once more trumpeted "Alalabama" and from the floor rolled back the familiar "Twenty-four for Oscar Underwood." They were off again for another heat.

Chairman Walsh took a vacation during the 27th ballot and left the veteran Democrat, Judson Harmon, of Ohio, in the chair. Having been a presidential contender himself, the Ohio war horse looked over the tug of war with a good deal of interest.

Wyoming was getting ready to take the six votes she had been given to Senator Walsh of Montana and give them to Governor Smith. The word was passed and the Smith crowd got limbered up for a whooping time.

South Dakota took the one she had been giving to Chairman Walsh and gave it to Governor Ritchie of Maryland.

Wyoming made the switch forecast by giving five to Smith and one to John W. Davis. Senator Walsh, from whom they went, didn't look a bit disappointed and the Smith crowd got as much noisy satisfaction as if the whole six had been deposited. Massachusetts and Pennsylvania standards [illegible] Wyoming standard into a quickly formed procession which picked up adherents as it moved.

Judson Harmon read the results, the convention gave him a cheer for Auld Lang Syne and a new clerk charged into the 8th ballot.

The 28th ballot not only brought no nomination, but little change in the lineup as between the leaders. At the finish they stood:

McAdoo 412; Smith 316.5; Davis 126; Ralston 34.

Thus McAdoo had lost one; Smith was unchanged, Davis lost two and one-half and Ralston had gained two.

Democratic Mayor of Northampton.

Before the result was announced Senator Walsh announced amid cheers that he was surrendering the gavel temporarily to Edward J. Woodhouse, "the Democratic mayor of Northampton, Mass., the residence of President Coolidge."

Wielding the gavel with his left hand, Mayor Woodhouse got the convention in order and announced the result of the 27th ballot.

A new announcer, a better than six footer with a fog horn voice, came in to call the 29th ballot. Before he had finished calling Alabama he got a hand from the delegates. He could have got it across without the aid of an amplifier. The 29th ballot also failed to produce a nominee. The results follow:

McAdoo 415; Smith 321; Davis 124.5.

This was a gain of three for McAdoo and five and a half for Smith while Davis of West Virginia lost one and a half. The Ralston vote remained at 34.

When the break came [illegible] North Carolina it was was on an effort of friends of Josephus Daniels, former secretary of the navy, to swing the entire 24 votes to the native son, but the move was blocked by the McAdoo friends without a fight when Daniels passed out the word that he was not a serious contender in the race.

Davis Supporters Hopeful.

This announcement left the bulk of the vote in the McAdoo column with the Davis supporters still hopeful of better things on the later ballots.

The same stentorian voice called Alabama's twenty-four as the 30th ballot was started.

The word went around that an adjournment until tomorrow would be asked at the conclusion of this, the 30th ballot.

Smith gained two in Illinois but the greater part of the vote still was widely scattered.

The ballot ran on through to the end without a material change from the previous one.

The figures of this ballot were:

McAdoo 415.5; Robinson 23; Smith 323.5; Underwood 39.5; Davis of West Virginia 126.5; Ritchie 17.5; Cox 57; Davis of Kansas 6; Glass 24; Ralston 33; Walsh 1.5; Saulsbury 6; Owen 25.

This was a gain of half a vote for McAdoo, two and a half for Smith and two votes for Davis.

The announcement of the Smith vote was greeted with another tremendous outburst from the galleries, which had little reflection on the convention floor. Senator Walsh restored order and went on with the reading. At its conclusion the convention adjourned until 10:30 a. m., daylight saving time, tomorrow.

Tabulated Results of Fifteen Ballots Taken Yesterday at the Convention

	16	17	18	19	20	21	22	23	24	25	26	27	28	29	30
McAdoo	478	471½	470½	474	432	439	438½	438½	438½	436½	415½	410½	412	415	415½
Smith	305½	312½	312½	311½	307½	307½	307½	308	308	308½	311½	316½	316½	321	323½
Cox	60	60	60	60	60	60	60	60	60	59	59	54	64	60	57
Owen	—	—	—	—	—	—	—	—	—	—	20	20	24	24	25
J. W. Davis	63	64	66	84½	122	125	123½	129½	129½	126	125	128½	126	124½	126½
Underwood	41½	42	39½	39½	45½	45½	45½	39½	39½	39½	39½	39½	39½	36	39½
Ralston	17	30	30	31	30	30	32	32	33	39	32	32	34	34	33
Glass	25	44	34	30	25	24	25	30	29	29	29	29	25	25	24
Ritchie	17½	17½	18½	17½	17½	17½	17½	17½	17½	17½	17½	18½	18	17½	17½
Robinson	26	28	22	22	21	22	22	23	23	25	23	23	25	23	23
J. M. Davis	11	10	10	9	10	6	6	5	5	5	5	6	6	6	6
Bryan	11	11	11	10	11	—	—	—	—	—	—	—	—	—	—
Walsh	1	1	2	2	8	8	8½	8	9	16	14	7	7	1½	1½
Saulsbury	6	6	6	6	6	12	12	6	6	6	6	6	6	6	6

MAIL PLANES FLY AT NIGHT SUCCESSFULLY

Pilots Are Guided by Powerful Searchlights and Blazing Signals

SCHEDULE TIME BETTERED

Several Laps Completed Without Mishaps to Dauntless Aviators

Chicago, July 1. — Guided by powerful searchlights and blazing signals, airplanes inaugurating the 1924 Transcontinental Air Mail Service were speeding tonight over a great white way 885 miles long between Chicago and Cheyenne.

Two west bound planes hopped from Chicago to fly over the lighted pathway at 6:31 and 6:32 central standard time. Another plane carrying mail from San Francisco left Cheyenne on its eastbound trip a short time later. Somewhere above the illuminated route the ships will pass tonight, two of them speeding toward the Golden Gate, the others bound for Long Island.

The ships were making better than schedule time. Because of the heavy cargo of mail, two planes instead of one left New York for the Pacific coast. The westbound planes arrived here tonight at 5:51 and 6:10, 24 minutes and five seconds ahead of schedule.

Cheyenne Reached.

Cheyenne, Wy., July 1. — The first landing of east bound air mail on a field illuminated for night flying was made here at 7:05 tonight, in a ship piloted from Rock Springs by H. A. Collison.

At Salt Lake City.

Salt Lake City, Utah, July 1. — Carrying the first east bound mail under the new night flying arrangement, Pilot Paul Scott reached Salt Lake from Elko, Nevada, at 2:02 p. m. (mountain time). Scott hopped off from Elko at 11 o'clock (Pacific time). Pilot Lester Bishop hopped off for Rock Springs, Wyoming at 2:15 p. m.

Two Pilots Complete Lap.

Omaha, Neb., July 1. — Randolph Page and Dean C. Smith, air mail pilots, landed here at 11:31 tonight, Central standard time, completing their lap of the first transcontinental air mail flight by dark. They came from Iowa City, Iowa, in two hours and ten minutes. The 590 pounds of mail carried by the two planes was transferred to planes to be piloted westward by Jack Knight and H. T. Lewis.

COOLIDGE AND DAWES NOTIFIED THIS MONTH

Washington, July 1. — Dates for formal notification of President Coolidge and Charles G. Dawes, Republican vice presidential candidate of their nominations by the Cleveland convention were fixed today for July 24 and 31, respectively.

The ceremonies will mark the formal opening of the Republican campaign and plans for them were announced after a White House luncheon and conference attended by President Coolidge, General Dawes, William M. Butler, chairman of the Republican national committee, and Frank W. Stearns, personal friend of the President.

Notification of Mr. Coolidge will be at the White House where he expects to remain during most of the campaign, while the exercises for Mr. Dawes will be at his home in Evanston, Ill.

JAPAN TO PARTICIPATE.

(By the Associated Press.)

London, July 1.—Japan has accepted the invitation to take part in interallied conference on reparation to be held in London this month, it was announced by Reuter today. She will be represented by her ambassadors to Great Britain and France.

BRYAN HAS IMPORTANT ANNOUNCEMENT TO MAKE

New York, July 1. — William Jennings Bryan strode on the platform at convention hall last night, several degrees of brilliancy added to the famous Bryan smile.

He sought out the newspaper correspondents.

"Boys, I have a piece of news that you'll want," said the peerless one, veteran of many campaigns. The Fourth Estate held its breath and expected to hear about a nominee being decided upon, who, where, how and when.

Mr. Bryan calmly took a pencil from over a scribe's ear, and in a professional manner wrote for a moment. Then he issued this bulletin:

"A great granddaughter was today born to Mr. Bryan. The parents are William P. Meeker and Kitty Owen Meeker, Mr. Bryan's oldest granddaughter."

TROUBLE AT LYONS MEET

Acrimonious Debate Over Racial Equality at Meeting of League of Nations Societies

JAP PROBLEM

Brings Argument Between Delegates Over Resolutions Reported by Economic Commission

(By the Associated Press.)

Lyons, France, July 1.—With an acrimonious debate over racial equality as related to Japanese immigration into the United States and with Count VonBernstorff, the former German ambassador at Washington, speaking on French soil, dramatically painting a picture of a new and peace bent Germany, striving for the brotherhood of man, the International Federation of League of Nations Societies today experienced thrilling moments.

The Japanese immigration problem brought about a clash between the Japanese and American delegates over resolutions favorably reported by the economic commisions. These recommended that all states, without distinction of nationality or religion, adopt identical regulations concerning the admission of foreigners. The American delegation, headed by A. C. Duniwasen, interpreted the resolutions as involving the Japanese-American immigration problem, and opposed their adoption.

He declared that the American people by an overwhelming majority would refuse to alter their policy and would insist on their right to discriminate between people who desire to settle on American soil.

Forest J. Bridges, of Chicago, said that legions of Americans are fighting to have the United States enter the League of Nations, but that if the League of Nations societies were going much further than the League of Nations itself in an attempt to intervene in purely domestic matters it would prove a serious blow to the efforts of the League's friends in America. Mr. Bridges described the resolutions as an attack on the sovereignty of states and urged that they be sent back to the commission for reconsideration.

M. Sugimura, secretary of the Japanese embassy in Paris, said the Japanese had insisted from the start that the question of equality of treatment for foreigners should be handled without involving the problems of immigration and that it was the permanent commission which had extended the resolutions so as to involve immigration.

The congress then adopted a suggestion advanced by the Germans and Swiss that the American and Japanese delegates meet with some other members of the economic commission and try to frame a compromise text.

LORAINE BURIES TORNADO DEAD FROM ITS HOMES

Majority of Churches Demolished to Extent of Being Unsafe

TWENTY-FOUR ARE MISSING

Devastation So Complete That Fears Held of Finding More Dead

(By the Associated Press)

Loraine, July 1. — Loraine started burying its dead today. The last prayers to be said for those who had perished in Saturday's disaster when [illegible] city were said in private homes as a majority of the churches had been demolished to the extent of being unsafe.

The death list shrunk to 65 this morning by the finding that men and women supposed to have been dead were alive, stayed at that figure tonight.

The devastation in several areas was so complete, and the workers clearing away the debris so few, as compared with the huge task confronting them that officials are frank in expressing the belief that more bodies will be found when the searchers had completed their task.

The list of missing jumped to 24 tonight, with the issuance of an official list by the Red Cross.

Governor Donahey's Statement.

Columbus, Ohio, July 1. — Governor Donahey today gave this word picture of the results of the tornado at Loraine.

Real estate damage will reach $50,000,000. Personal property loss will be $10,000,000.

Not more than one tenth of one per cent of the homes in Loraine were insured against tornado damage.

Sixty per cent of the homes destroyed or damaged are mortgaged.

Four banks in Loraine held more than $1,500,000 in second mortgages against homeless or dead persons.

The city of Loraine, before the tornado, was indebted to the extent of $7,021,000.

Public schools of the city were under an additional indebtedness of $5,055,000 and three city schools were damaged by the tornado to the extent of $500,000.

Loraine's population was 41,000. It had a tax duplicate of $60,000,000.

Eight churches were destroyed or damaged so badly they will have to be rebuilt.

HEAD OF REPUBLICAN WOMEN BEGINS WORK

Chicago, July 1.—Mrs. A. T. Hert of Kentucky, vice chairman of the Republican national committee, today assumed charge of the women's activities of the party.

Fred W. Upham, retired veteran national treasurer of the party, was the first to call upon Mrs. Hert in her new quarters in Republican national headquarters.

Everett Sanders of Terre Haute, Ind., new chairman of the speakers' bureau, and Earl Venable of Washington, executive secretary of the Republican congressional campaign committee, arrived today. They conferred with Roy O. West, new secretary of the national committee.

NO IMMIGRATION RUSH.

New York, July 1.—Start of the new immigration quota allotment for 1924-1925 today will witness no rush of immigrants as there was last year when 14 passenger liners raced into port. Twelve big ships are due but the number of immigrants is small because American consuls abroad have not been equipped with the certificates necessary for immigrant's transportation.

No considerable influx of aliens is expected until the latter part of July. All told, the ships arriving today will unload about 1,765 passengers.

JAPS REGRET CUTTING DOWN U. S. ENSIGN

Incident of Insult to American Ensign Discussed at Meeting of Japanese Officials Yesterday

FEELING RIFE

Japs Urged Never to Forget July 1, "When America Inflicted Intolerable Insult Upon Japan"

(By the Associated Press)

Tokio, July 1. — The cutting down of the American flag at the United States embassy here by an unidentified Japanese was discussed in the lower house of the Diet, while it was officially indicated that a special meeting of the cabinet might be held to discuss the affair.

The matter was reported to Premier Kato today during a session of the House of Representatives. With Foreign Minister Shidehart and Home Minister Wakatsuki, the premier immediately left the chamber for a conference as to what action should be taken. Following the conference a most thorough police search for the man who cut down the flag was ordered, together with an investigation into all phases of the affair.

A formal statement of the incident was issued by the foreign office. "I realize what the American flags means to the American people," Minister Shidehart said in making public the statement, "and we are most regretful [illegible]."

The foreign office statement read:

"A man apparently about 27 years old secretly entered the compound of the United States embassy, stealthily lowered the embassy flag and then made good his escape. The action was discovered by several policemen dispatched thither in connection with the anti-American demonstration which had been going on in the city since morning. Chase was given immediately. The police lost sight of a man they sought after a hot chase for a short distance. Thereupon police authorities immediately tok vigorous measures to restore order. A thorough search for the malefactor is being made."

Importance Minimized.

Washington, July 1.—Responsibility for the attack upon the American flag over the Tokio embassy undoubtedly lies upon "irresponsible individuals," it was declared today at the state department. This government will attach no more importance to the incident, it was added, than to others of like nature reported since the immigration law was passed.

Anti-American Demonstration.

(By the Associated Press.)

Tokio, July 1. — The nation-wide demonstration against the American exclusion act, which goes into effect today, opened with mass prayer meetings at all the national Shinto shrines throughout the country. Crowds petitioned the ancient deities to aid the people in this troublous time.

Tokio's principal meeting was at the Meiji shrine. It was attended by thousands of reservists and others. Scores of other anti-American meetings are being held in Tokio alone today.

All the vernacular newspapers print [illegible] cartoons.

Despite the opening of the Diet, the newspapers make the demonstration the big story of the day. The editorial comment, however, is moderate.

Prominent men interviewed, while expressing general indignation against America, urge the people to seek strength by international cooperation.

Patriotic societies last evening placarded virtually every telephone and telegraph pole in the city with the following:

"Japanese must never forget July 1, when America inflicted an intolerable insult on Japan. Always remember the date. Prepare for such steps as are demanded by the honor of the fatherland when the occasion comes. Every Japanese must remember the following rules:

"1. Alter your mode of living so as to impress the date indelibly upon your mind.

"2. Hate everything American, but remain kind to American individuals.

"3. Deny yourself all luxury.

"4. Never forget national honor for private gain.

"5. Never enter a church supported or guided by Americans or United States missionaries."

WADSWORTH DECLINES.

New York, July 1. — United States Senator Wadsworth will not permit his name to be placed before the Republican state convention at Rochester on September 24 as a gubernatorial candidate, George K. Morris, chairman of the Republican state committee announced here today.

Baseball

AND OTHER INTERESTING EVENTS IN THE SPORT WORLD

AMERICAN LEAGUE

YANKEES HIT TIMELY.

World Champions Blank Philadelphia, 7 to 0—Ruth's 20th Homer.

Philadelphia, July 1. — The New York Yankees hit timely behind Hoyt's excellent pitching today and blanked Philadelphia, 7 to 0. They scored twice in the opening round, twice more in the sixth and added up the game by tallying three on Ruth's smash to the left field enclosure for his 20th circuit drive of the season.

		R	H	E
New York	200 002 003	7	13	0
Philadelphia	000 000 000	0	11	3

Batteries — Hoyt and Schang; Burns and Perkins.

CLEVELAND CLIMBING.

Double Victory Over St. Louis Puts Them in First Division.

Cleveland, July 1. — Cleveland climbed into the first division today with a double victory over St. Louis. The Browns made 13 hits in the first game, but could not bunch them and Cleveland won, 6 to 4. Coveleskie held Sisler's team to seven hits in the second while his teammates pounded out an 8 to 2 victory.

First game:

St. Louis	200 002 000	4	13	2
Cleveland	013 200 00x	6	9	2

Batteries — Wingard, Lyons, VanGilder and Severeid; Shaute and Walters.

Second game:

St. Louis	010 001 000	2	7	0
Cleveland	000 004 40x	8	10	2

Batteries — Kelp, VanGilder, Pruett and Severeid; Coveleskie and Myatt.

WASHINGTON TAKES TWO.

League Leaders Beat Boston Red Sox Twice.

Washington, July 1. — Washington took both ends of a doubleheader from Boston today, 2 to 1 and 5 to 0. Marina won a pitchers' battle from Piercy in the first game, while Ogden let the visitors down with three scattered hits in the second.

First game:

Boston	000 100 000	1	6	2
Washington	010 100 00x	2	8	1

Batteries — Piercy and Picinich; Marina and Ruel.

Second game:

Boston	000 000 000	0	3	1
Washington	200 000 12x	5	5	0

Batteries — Quinn, Ruffing and O'Neill; Ogden and Chase.

DETROIT TURNS TABLES.

Drives Lyons from Box and Wins from Chicago, 13 to 3.

Detroit, July 1.— Driving Lyons from the box after the third inning, Detroit turned the tables on Chicago today and pounded out a 13 to 3 victory.

Chicago	003 100 000	3	8	1
Detroit	104 300 41x	13	13	1

Batteries — Lyons, Leveridge and [illegible]; Collins and Bassler.

INTERNATIONAL LEAGUE

Baltimore, 3-7-0; Jersey City, 0-6-0 (15 innings).
Reading, 6-13-1; Newark, 5-11-0.
Rochester, 9-14-3; Buffalo, 1-2-1.
Syracuse, 5-6-0; Toronto, 6-11-0 (5 innings. Rain).

EASTERN LEAGUE

New Haven, 4-13-1; Springfield, 2-9-0.
New Haven, 9-17-1; Springfield, 4-10-1.
Pittsfield, 2-3-4; Hartford, 5-7-0.
Worcester, 6-10-0; Bridgeport, 2-8-2.

SCHEDULE OF TODAY'S GAMES

National League.

Pittsburgh at St. Louis.
Philadelphia at Boston.
Brooklyn at New York.
Cincinnati at Chicago.

American League.

New York at Philadelphia.
Boston at Washington.
St. Louis at Cleveland.
Chicago at Detroit.

If you want to buy a Hudson see Dan. Wilber Motors company. advt 6t

Baseball AS BIG LEAGUERS PLAY IT

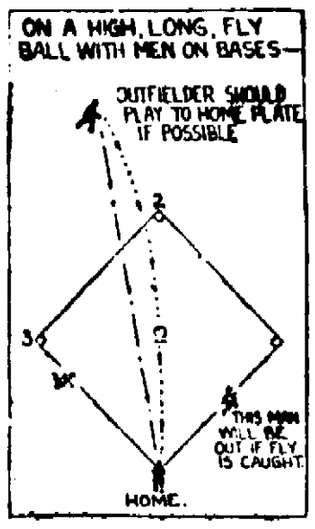

How should outfielders play on a high, long, fly ball with men on the bases?

Answered by
HARRY HOOPER

Outfielder, Chicago White Sox, famous for the sensational catches which he makes, oftentimes saving a game by them.

* * *

In such a case the outfielder has no particular worries if there are two men out, because all he has to do is to catch the ball for the third out. If, however, there are none down or one down, the fielder must determine in advance just where he is going to throw the ball so as to catch a runner who tries to score or advance a base on the sacrifice fly. Always try to cut off the man at the plate if such a procedure is humanly possible, but if it is not possible don't try a wild heave just for the effect it may have on the grandstand. Another thing, don't try to get the ball away on its journey so quickly that you have no control over the throw.

(Copyright, 1924, Associated Editors)

STANDING OF THE TEAMS

National League.

	W	L	P.C.
New York	45	22	.672
Chicago	39	26	.594
Brooklyn	35	30	.538
Pittsburgh	33	31	.516
Cincinnati	34	36	.486
Boston	27	38	.415
Philadelphia	26	38	.406
St. Louis	26	42	.373

American League.

	W	L	P.C.
Washington	40	28	.588
New York	35	29	.547
Detroit	38	32	.543
Cleveland	33	33	.500
Chicago	32	33	.492
Boston	32	34	.485
St. Louis	31	33	.484
Philadelphia	23	42	.354

AMERICAN ASSOCIATION

Toledo, 1-7-1; Indianapolis, 5-8-2.
Milwaukee, 5-9-1; Minneapolis, 3-13-1.
Kansas City, 6-10-5; St. Paul, 15-16-4.
Columbus, 1-8-1; Louisville, 3-5-3.

NEW YORK-PA. LEAGUE

Utica, 2; Elmira, 4.
Wilkes-Barre, 0; York, 3.
Binghamton, 5; Williamsport, 3.
Scranton, 4; Harrisburg, 8.

Auction—Household goods of Irving Hayner of St. Petersbury, Fla., will be offered at public auction Wednesday, July 2, 1924, at 1 p. m., at residence of Theodore Kohlnke, 410 Chestnut street. Following is a partial list: Couch, sideboard, hall rack, looking glasses, tables, bedroom suites, dishes, lamps, bookcase, bedding, carpets, rugs, mattress, springs, chairs, porch and house stands, sewing machine, quart and pint jars. Terms: cash. C. W. Peaslee, auctioneer. advt 2t

NATIONAL LEAGUE

GIANTS AGAIN TRIM ROBINS.

Bentley Wins Sixth Game of Season from Brooklyn.

New York, July 1. — The New York Giants defeated Brooklyn with their usual ease here today, smashing out a 6 to 0 victory. Bentley, the New York left-hander, won his sixth victory of the season from Brooklyn. New York hit Decatur hard, Young, Meusel and Kelly leading in the hitting. The former hit a home run and two singles while Kelly and Meusel each hit three singles. Bentley was the first New York pitcher to pitch a full nine inning shutout victory this season.

Score:		R	H	E
Brooklyn	000 000 000	0	5	0
New York	003 102 00x	6	14	0

Batteries — Decatur, Green and DeBarr; Bentley and Snyder.

CARDINALS WIN AGAIN.

Make It Two In Row from Pittsburgh After Losing Streak.

St. Louis, July 1. — The Cardinals made it two in a row over the Pittsburgh Pirates today by defeating them 5 to 2. Rogers Hornsby hit his ninth home run of the season in the eighth, scoring Holm ahead of him.

Score:				
Pittsburgh	011 000 000	2	4	1
St. Louis	000 200 02x	5	9	0

Batteries — Morrison and Knox; Stuart and Gonzales.

GLAZNER NEVER IN DANGER.

Philadelphia Beats Boston Braves, 9 to 6.

Boston, July 1. — Philadelphia defeated Boston today, 9 to 6, with Glazner pitching effectively and never in danger.

Score:				
Philadelphia	510 210 000	9	13	1
Boston	000 030 030	6	14	3

Batteries — Glazner and Wilson; Stryker, North, Benton, Lucas and O'Neill.

HOMER AND SQUEEZE WIN.

Clever Playing Enables Chicago to Win Over Cincinnati.

Chicago, July 1. — Friberg's home run in the fourth inning with two on, and Jacobs' squeeze in the fifth which enabled Heathcote to score from third, gave Chicago the game over Cincinnati 4 to 3. Burns, Cincinnati, also got a homer.

Score:				
Cincinnati	011 000 001	3	9	0
Chicago	000 310 00x	4	4	3

Batteries: Donohue, Mays and Sandberg; Wingo; Jacobs and Hartnett.

HOMESPUN YARN

Letting the electric light bulbs have [illegible] really brilliant suggestion.

Carefully wiping off the neck of the preserve jar before putting on the rubber may prevent spoiling of the contents.

It is as true now as when Socrates said it that one should "beware of such food as persuades a man, tho' he be not hungry, to eat."

Aunt Ada's Axioms: Telling the children how to spend their money after they've saved it isn't the best way to encourage saving.

Try cutting hot steamed brown bread or steamed pudding with a clean string. It avoids the usual sogginess on the surface of the slices.

With some labor saving devices in the kitchen the housewife on a farm will look forward with less dread to the harvest season. By the way, have you a copy of "Saving Strength"? It's a free bulletin from the State college at Ithaca. Ask for H-123.

Scalding water should be poured down a sink several times a week, and at least every two weeks some lye should be carefully dissolved in the water. Care should be taken to put the lye directly into the drain pipe, and not to let it get on the hands or clothing.

SEVEN INNING DEADLOCK

Rain Stops Oneonta-Glens Falls Game at Neahwa Park Yesterday as Fans Prepare for Extra Inning

With both Blodgett and Kinnear pitching faultless ball, the game at Neahwa park yesterday afternoon between Oneonta and Glens Falls resolved itself into a deadlock as firm as that in Madison Square Garden, rain ending the game at the end of the seventh inning with no scores on the board and but four hits to the credit of each team. Both pitchers appeared to be unbeatable and it is very likely that the contest would have extended into extra innings had not the heavens opened.

Both teams played excellent ball and numerous rallies were cut down in their prime. In the first Kinnear walked two men but Oneonta could not score. In the second with one down Glens Falls made a brave threat. Alexander walked and Kennedy hit to center but Blodgett averted disaster by fanning the next two batters. Oneonta made a bid in this frame when Thomas reached first on Gilbo's error but a double play cut off the chance for a score.

Each team got a man on third but to no avail. Alexander singled with one out in the fourth but Blodgett forced the next two men to hit into the air and Glens Falls' chance was gone. In that frame the Giants threatened seriously. Harner, first up, doubled sharply and took third on Wilson's infield out. He was caught at the plate when he tried to reach home on Thomas' infield out, the double play being second to first to catcher. Each team got a man on in the fifth, Glens Falls on Gilbo's single and Oneonta on Sinstack's Texas leaguer into the center garden. Harner singled with two out in the seventh but died on first.

In the last frame, with two out, Glens Falls made a bid to win the game when Gilbo made his second hit of the day but Kinnear struck out. In the Giants' half Sinstack, with two men down, reached first on Yates' hitch of his grounder but Blodgett was out, Kinnear to Alexander. One of the fielding features of the game occurred in this inning, when Sprague, speedy Glens Falls left fielder, caught Thomas' drive off his shoetops and turned a complete somersault before he could catch himself.

The tabulated score:

Oneonta (0)—	AB	R	H	PO	A	E
Wilcox, lf	3	0	0	1	0	0
Fitch, 2b	2	0	1	1	2	0
Faye, ss	3	0	0	0	3	0
Harner, 3b	2	0	2	0	0	1
Wilson, lb	3	0	0	10	1	0
Thomas, rf	3	0	0	3	0	0
Boylan, cf	3	0	0	1	0	0
Sinstack, c	3	0	1	4	1	0
Blodgett, p	3	0	0	1	2	0
Totals	25	0	4	21	10	1

Glens Falls (0)—	AB	R	H	PO	A	E
Sprague, lf	3	0	0	2	0	0
Lyons, 3b	3	0	0	1	0	0
Marone, cf	3	0	0	1	0	0
Akins, rf	3	0	0	0	0	0
Alexander, lb	2	0	1	11	1	0
Kennedy, c	3	0	1	4	0	0
Yates, 2b	3	0	0	1	5	1
Gilbo, ss	3	0	2	1	4	1
Kinnear, p	2	0	0	0	3	0
Totals	25	0	4	21	13	2

Score by innings:

		R
Glens Falls	000 000 0	0
Oneonta	000 000 0	0

Summary: Two base hit, Harner. First base on balls, off Blodgett 1 (Alexander); off Kinnear 2 (Fitch, Harner). Struck out, by Blodgett 3 (Yates, Gilbo, Kinnear); by Kinnear 2 (Faye, Blodgett); Left on bases, Oneonta 6; Glens Falls 6. Double plays, Gilbo to Yates to Alexander, Yates to Alexander to Kennedy. Passed ball, Kennedy. First base on errors, Oneonta 2; Glens Falls 1. Sacrifice hit, Kinnear. Umpire, Griffith.

TODAY'S EVENTS BY WIRELESS

Programs Announced from Prominent Broadcasting Stations.

WGY — (Schenectady) — 380 Meters.
11:30 a. m.—Stock market report.
11:40 a. m.—Produce market report.
11:45 a. m.—Weather report.
11:55 a. m.—Time signals.
5:00 p. m.—Market and news bulletins. Baseball results.
5:30 p. m.—"Adventure Story" (courtesy of Youth's Companion).
Silent night for WGY.

WJZ — (New York) — 455 Meters.
10:00 a. m.—National Democratic Convention.
3:00 p. m.—Eleanor Gunn's Fashion talk. Daily Menu.
6:00 p. m.—Irving Selzer's orchestra.
6:30 p. m.—Financial Developments.
7:00 p. m.—"Golf," by Innis Brown.
7:15 p. m.—Phillip Steele, baritone.
9:30 p. m.—Emil Coleman's orchestra.

WEAF — (New York) — 492 Meters.
10:00 a. m.—"Young Mother's Program."
3:00 p. m.—Musical numbers, Stories and songs for children. Broadway Symphonic Syncopators.
5:00 p. m.—Waldorf Astoria Dinner music. Synagogue services. Musicale. "Introductions to Psychology," by Dr. Gardner Murphy. "Gold Dust Twins" Everready Minstrels.

WTAM — (Cleveland, Ohio) — 390 Meters.
6:00 p. m.—Hotel Stifler Dinner concert. Baseball scores.

KDKA — (East Pittsburgh) — 326 Meters.
2:15 p. m.—Baseball scores, inning by inning.
5:30 p. m.—Pittsburgh Athletic Association [illegible]
6:00 p. m.—Baseball scores. Dinner concert continued.
6:30 p. m.—Uncle Ed. will take the Radio Children for a ride on the Rubber-neck Wagon.
7:00 p. m.—Special Pre-Convention program under auspices of Pennsylvania State Christian Endeavor Union.
8:00 p. m.—Black Cat orchestra.

WBZ — (Springfield, Mass.) — 337 Meters.
7:00 p. m.—WBZ Trio Dinner concert.
8:00 p. m.—Baseball results.
8:30 p. m.—Bedtime story.
7:40 p. m.—Concert by WBZ trio.
8:30 p. m.—Harmonica selections.
10:30 p. m.—Lew Feldman and his Hotel Brunswick orchestra.
11:00 p. m.—Songs by Bill Coty and Jack Armstrong.

WGI — (Medford, Mass.) — 360 Meters.
6:55 p. m.—Bessie and His Bunch. Popular song hits. Don Ramsey at the piano.

WOC — (Davenport, Iowa) — 484 Meters.
1:00 p. m. Chimes concert.
7:30 p. m.—Sandman's Visit.
9:00 p. m.—Organ recital.

Plan job printing at Herald office.

Can You Measure Up to This Description?

We want a man or woman who can capably demonstrate a high class food product, who is willing to start in a little business of his or her own; who can devote all or a portion of his or her time to this business. To such a man or woman we have a most attractive and profitable offer to make.

Address Sales Manager, 407 Ellicott Square, Buffalo, N. Y.

BASEBALL
NEAHWA PARK ONEONTA
PITTSFIELD
PROFESSIONALS
Here July 4
Biggest Attraction of the Season
Plan to See This Game

ONEONTA THEATRE
Showing TODAY and ALL WEEK

SHOWN TWICE DAILY
2:30 and 8:15
ADMISSION
Children 25c
Adults 50c
Box Seats 75c
Plus Tax

Big Special Augmented Orchestra Using the Same Music Score that Played CRITERION Theatre, New York City, 63 Weeks.

PALACE THEATRE
Today, Tomorrow and Friday
MATINEE 2:30 EVENINGS 7 and 9
A Sensational Drama of Scourged Hearts

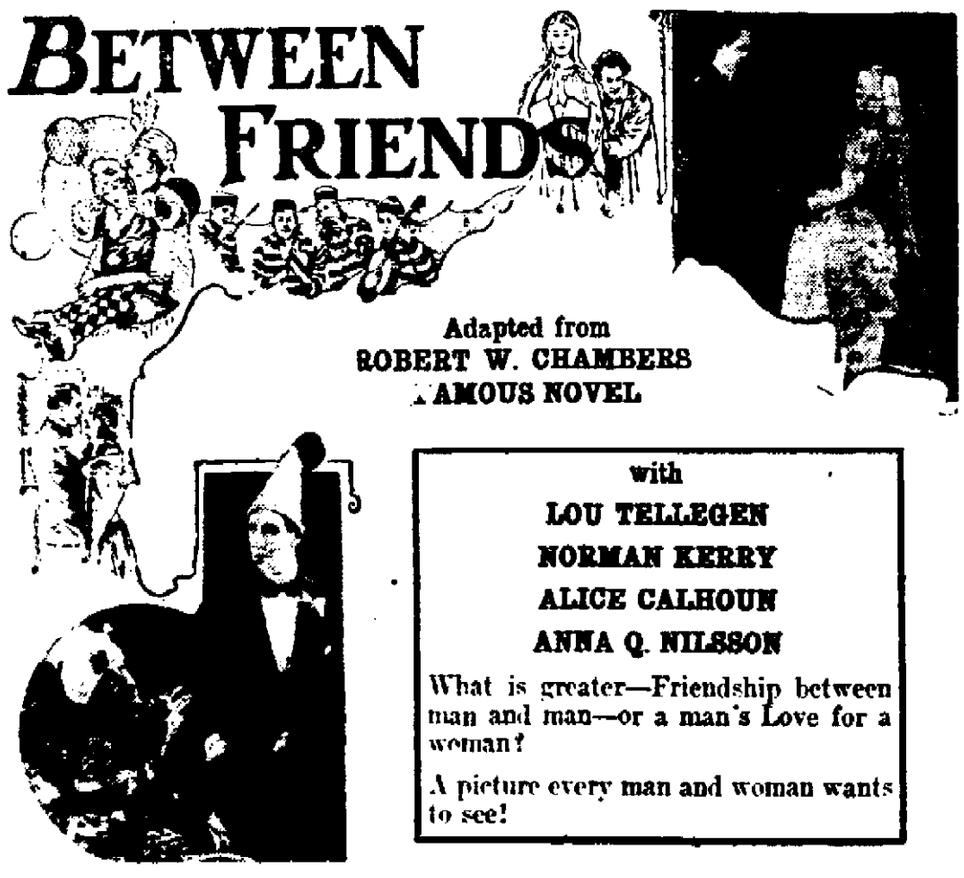

Adapted from ROBERT W. CHAMBERS FAMOUS NOVEL

with
LOU TELLEGEN
NORMAN KERRY
ALICE CALHOUN
ANNA Q. NILSSON

What is greater—Friendship between man and man—or a man's Love for a woman?

A picture every man and woman wants to see!

ADDED FEATURES
Supreme Comedy "Big Business" | Latest News Events

Clyde D. Utter
ELECTRICAL WORK
ASK YOUR NEIGHBOR
Phone 208-W Oneonta, N. Y.

W. F. Rothery
Undertaker and Embalmer
[illegible]

COOK & COOK
D. C. Chiropractors
[illegible]

Otsego County News

IN THE BUTTERNUT VALLEY

Morris High School Commencement and Alumni Reunion and Banquet.

Morris, July 1. — The Morris High school has closed another successful year. The commencement exercises were held last Tuesday evening. The graduates numbered two, Misses Gertrude Brown and Louise Parrish. The program as published last week was carried out. The different prizes were awarded as follows:

George Sterling, scholarship prize of $20, Louise Parrish.

Dr. Morris, history prize, first, Louise Parrish; second, Ralph Aplin, $15; third, Gertrude Brown, $10.

Illinois Watch company, medal, Louise Parrish.

Everybody's Drug Store, essay contest, first, Eloise Carpenter, $5.00; second, Dorris Card, $3.00; third, Alice Southurn, $2.00.

D. A. R., history prize, tie between Merritt Bridges and Cecil Smith, $1.00 each.

George Whitman, scholarship prize, each one receiving $2.50, First grade, Myrtle Webster; second grade, Keurall Shields; third grade, Carl Campbell; fourth grade, Alfretta Card; fifth grade Draper Daniels; seventh grade, Eloise Carpenter; eighth grade, Merritt Bridges, Jr.

Whitman, attendance prize, (neither absent nor tardy during the entire school year), Arthur Campbell, Carl Campbell, Edward Rundo, Franz Threslur, Morgan Weatherly, Edward Wheeler, 50 cents each.

Principals, mathematical prize, Morris Eldred, $5.00.

Intermediate room, spelling prize, given by Mrs. H. H. Linn, first, Alfretta Card, $3.00; second, Eda Harris, $2.00.

The total cash awards amounted to $112.50.

The Alumni Reunion.

On Thursday evening was held the Alumni reunion and banquet which was well attended by former graduates and their friends. After the banquet, which was served by the Parish guild, the toastmaster, Chester A. Miller, introduced the speakers, as follows: Chester Backus, subject, "Query;" Rev. E. E. Hutchinson, "Evolution;" Frank Carpenter, "What of It." All received close attention and profuse applause. The officers of the association for next year are: President, F. C. Carpenter of Cooperstown; vice president, Miss Mary Smith; secretary and treasurer, Mrs. John Daniels.

Underwent Operation.

The many friends in Morris of Miss Charlotte Curtis, of Oneonta, daughter of Mr. and Mrs. V. L. Curtis of this place, were surprised to hear that she underwent an operation of a serious nature at the Parshall hospital at Oneonta last Friday. She is getting along well and her friends hope she will be around again soon.

Fresh Air Children.

Mrs. Mary S. Kenyon is chairman of the committee to see about getting places for fresh air children for Morris from New York. Anyone wishing to take one or more children please let Mrs. Kenyon know. They expect to be here about July 29.

Attending Summer School.

Mrs. John Daniels and Miss Ethel Winton are attending the summer school at the Oneonta Normal. They commenced Monday morning.

Struck by Lightning.

During the thunder storm late Saturday night lightning struck and burned a barn on John Brownell's farm above Morris on the road to Pittsfield. There was nothing in the barn except some farm machinery.

Radcliffe Chautauqua.

The Radcliffe Chautauqua opens in Morris on Saturday afternoon of this week with Perry's "Ye Olde New England Choir," and a lecture by George A. Gearhart, subject, "That Something Within." Night, Col. Gearhart, "Broken Barriers," and the "Olde New England Choir." Monday afternoon, The Drama Players in "Back Home," and a lecture by Edward Tonelinson, "The End of the Rainbow." Night, Edward Tonelinson, "The Dawn of Civilization." The Drama players in "The Fortuneteller" Tuesday afternoon, The Dietrics, entertainment in mirth, magic and mystery, lecture by C. M. Eichelberger, "That Old Gang of Mine." Night, Eichelberger, "The Better Tomorrow," and the Dietrics in banjos, xylophone, hand bells and other novel musical instruments.

Visitors From New York.

Eugene Samath and Robert Stoh of New York, friends of James Matteson, spent from Sunday to Tuesday with him at C. D. Carpenter's. On Tuesday they all started for Otsego lake to go into camp for the month of July.

Home for Summer Vacation.

Miss Ethel Winton, who is teaching at Upper Montclair, N. J., is home for her summer vacation; also Misses Elizabeth Chase and Chase Woodard of Amsterdam are at their respective homes for their vacation

Motored From New Jersey.

Mr. and Mrs. Walter Stafford and two sons, Robert and Richard, of Arlington, N. J., motored up from their home on Thursday to attend the Morris High school Alumni reunion and banquet, and visited relatives and friends here two or three days.

Visit Old Home Town.

Mr. and Mrs. S. G. Potter of Melrose, Mass., were guests of their cousins, Mr. and Mrs. F. C. Card, from Thursday until Sunday. He also looked up his old acquaintances here.

O. B. Matteson and daughter, Grace, of Otego, attended the Alumni reunion and banquet last Thursday evening. — Lynn Hunt and wife of Elmira are visiting their parents, Mr. and Mrs. E. R. Hunt. — Mrs. John Daniels and son, Draper, and Miss Blanche Padgett spent part of Saturday in Oneonta. — Mr. and Mrs. Hallowell of Yorkshire, England, have been visiting Rev. and Mrs. Thomas Crow at the Methodist Episcopal parsonage. — John C. Packard and James Matterson were at Geneva, Mr. Packard's home town, Saturday and Sunday. — Mr. and Mrs. Harry Gregory and two children and sister, Miss Delia Gregory of Norwich, visited their sister, Mrs. Edgar Harris, Sunday. — Earl Gage spent from Saturday until Tuesday in New York. — Mr. and Mrs. Homer Davis and little son, Stanley, were week-end visitors of relatives in Bainbridge. — Maurice Harris of the Finck Co. Forestry Department of New Jersey is visiting his parents, Mr. and Mrs. Edgar Harris. — Mrs. Frank Harris has been visiting relatives in Oneonta the past few days. — Mr. and Mrs. Leland Lull of Lima, Ohio, are visiting their parents, Mr. and Mrs. Scott Lull.

Zion Church Notes.

Service at All Saints chapel on Sunday next at 3 p. m. Regular services at this church on Sunday next at 10.30 and 7:30 with Church school at 12 m. Services at 7:30 Friday evening.

At St. Luke's chapel, Butts Corners on Sunday last there were two infant baptisms, Norman Hand, son of Mr. and Mrs. Clyde Hand of Laurens and Walter Roessing, son of Mr. and Mrs. Gustave Roessing of Laurens.

Methodist Episcopal Church. — Prayer service on Thursday evening in the church at 8 o'clock. Services on Sunday next as usual with Union service in the Baptist church in the evening.

Mr. and Mrs. A. Hallowell of Yorkshire, England, have been spending a few days with Rev. and Mrs. T. F. Crow at the Methodist parsonage. Mr. Hallowell, who is on a business trip in this country attends the same church that Mr. Crow attended when the latter lived in England. His message on Sunday evening in the Methodist church was appreciated by all present. Friends from the Methodist church at Clark Mills, provided a program of musical selections on Sunday morning last. The singers rendered their selection admirably, and a large congregation appreciated their services.

Rev. N. B. Graves and his wife and family of Laurens were callers at the Methodist parsonage on Sunday and Monday.

Rev. J. H. Hirst and his wife of Wells Bridge were entertained at the Methodist parsonage on Monday and Tuesday.

PHILIP WALRATH INJURED.

Springfield Man Now in Bassett Hospital in Cooperstown.

Cooperstown, July 1. — Philip Walrath of East Springfield is a patient at the Mary Imogene Bassett hospital, recovering from lacerations on the head and arms received when a team of colts hitched to a drill ran away, entangling him in barbed wire.

Masonic Services.

The members of Otsego lodge, No. 138, F. & A. M., accepted the invitation of Rev. Einar Bohne-Echolt to attend the evening services of the Methodist Episcopal church June 29, the occasion being the observance of St. John's day.

Legacies.

Under the will of the late Mary Thorn of Cohoes the Susan Fenimore Cooper foundation receives a legacy, the exact amount of which will be determined at the settlement of the estate.

Under the will of the late Sarah O. S. Waldron of Cherry Valley both Thanksgiving hospital and the Susan Fenimore Cooper foundation receive legacies.

Personal Mention.

Miss Mary Cobb of New York is visiting Mrs. Sanford H. Cobb.—Mrs. John Johnstone of Lexington, Ky., is a guest of the Misses Johnstone.—The Misses Brown and Philip Brown of New York are spending several weeks in the village. — Miss Edith Banting of Newark, N. J., is visiting friends in Cooperstown. — Beach Cooke has been visiting his mother, Mrs. Paul B. Cooke. Monday Mr. Cooke commences to make a picture called "Classmates," acting with the noted screen star, Richard Barthelemess. — Mrs. A. Paule Cooke of New York is a guest of Mrs. Paul B. Cooke. —Mr. and Mrs. Hamilton Gardner of Buffalo have been guests of Mr. and Mrs. Frederick B. Usher. — Ernest L. Tyler arrives from New York Wednesday to spend a week at his recently purchased home on 'Main and family of Schenectady have leased Crooked cottage on Lake street and joined our summer colonists.

AT MILFORD CENTER CHURCH.

Rev. Henry Boardman, Formerly of Cooperstown, Preaches Next Sunday.

Milford Center, July 1. — Rev. Henry Boardman, a former pastor of the Baptist church at Cooperstown and recently pastor in a large church at Daytona, Fla., and now visiting friends in Cooperstown, will preach at the Baptist church here next Sunday morning and evening. The committee consider themselves very fortunate in securing Mr. Boardman for next Sunday and special invitation is given everyone to take advantage of this opportunity. Come and bring a friend is the slogan for next Sunday.

Church Supper Tonight.

Remember, you are invited to the supper at the Baptist church Wednesday evening at 6 o'clock.

A Patient Sufferer.

Mrs. Eugene Morse has been ill for a long time and despite the fact she is a constant sufferer, she bears it all without complaint and is able to greet her many friends with the cheerfulness of one in good health. Those who have come to see her are her son and family, A. W. Morse, of Roses Brook; a niece and family, Mr. and Mrs. Will Smith, and a sister, Mrs. Elton Knapp, of Walton. On Saturday Mr. and Mrs. John Smith of Shavertown, Mrs. William Woehele of Union Grove and her brother, William Austin of Lew Beach. Sunday

(Continued on Page Nine)

ALL WOMEN WHO WORK

Should Know how this Worker was Made Strong and Well by Lydia E. Pinkham's Vegetable Compound

Zahl, N. Dakota.—"I was nervous and weak and was not regular. I also had pains frequently. I was sickly for seven years and finally had a nervous breakdown following an operation. I am a dressmaker and milliner, and a lady I work for told me of Lydia E. Pinkham's Vegetable Compound. I am taking it and it has made me well and able to do my work again. I have even helped take care of a sick neighbor recently, so you can see how fit I am. I highly praise your medicine and you may use my letter as you see fit. I hope it will help some other woman."—Mrs. OLE NORDLEIN, Box 23, Zahl, North Dakota.

Over 121,000 women have so far replied to our question, "Have you received benefit from taking Lydia E. Pinkham's Vegetable Compound?"

98 per cent. of these replies answer "Yes."

This means that 98 out of every 100 women taking this medicine for ailments for which it is recommended are benefited by it. For sale by all druggists.

Mrs. Eunice Stillwell of Oneonta and Mrs. Jane Baker of Schenectady who will spend some time with her.

WESTFORD NEWS.

Westford, July 1. — Mrs. Jane Hull was called to Middlefield Sunday morning by the illness of her sister.— Mrs. Frank Weldon is quite ill. — Mrs. Bert Van Zant and daughters, Ruth and Grace, are spending the week with the former's mother, Mrs. Mary Cummings. — Stephen Wade of New York is the guest of his sister, Mrs. Mary Cummings. — Prof. Hungerford and family moved Monday to their new home in Worcester. People here regret very much to have them leave. — Miss Maud McRorie of Jamaica, L. I., is spending this week with her parents, Mr. and Mrs. C. E. McRorie, after which she expects to attend summer school at Columbia university in New York. — Mrs. Grace Barnard and Miss Maggie Lynn are attending summer school at Oneonta. — Miss Bernice McRorie of Oneonta is spending the week with relatives here. — Miss Emma Roseboom is expected this week to spend her vacation with her mother, Mrs. Jennie Roseboom. — Provost Holmes of Utica is spending his vacation with his grandparents, Mr. and Mrs. R. Holmes. — Mrs. F. W. Cummings met with quite an accident Monday, when she got her hand caught in a power wringer and tore the flesh on her hand so it required nine stitches to close it. — Martin Pickard is driving a new Chevrolet car. — Remember the band concert and sale of home-made ice cream on the evening of the Fourth.

IN MIDDLEFIELD.

Middlefield, July 1. — The Ladies auxiliary of the Methodist church will serve supper in the church dining room Wednesday, July 2. Everyone is invited. — The annual neighborhood picnic of the Lane district will be held Saturday, July 5, at Three-Mile Point. All former residents of the neighborhood are cordially invited. — Mr. and Mrs. Keller Clark and Mr. and Mrs. Harris Clark were at the home of Mrs. Harriet Brown Sunday — Mrs. Harry Baird is entertaining her brother of New York city for a time. — Mr. Farley, who has been spending some time at the home of Ira Hubbard, left for his home in New Jersey Friday.

FUNERAL AT LAURENS.

Services for Late LeGrand Dunbar Held Last Friday.

Laurens, July 1. — The funeral services for the late Legrand D. Dunbar were held on Friday last at 2 p. m. at his late home. The services, which were private, were conducted by Rev. J. C. Rankin, pastor of the Presbyterian church, with interment in the Laurens cemetery. The bearers were L. A. Maples, W. C. Aldrich, Carey Green and F. M. Hopkins.

Marythas to Picnic.

The Marytha class will hold their regular monthly business meeting on Wednesday afternoon, July 2, at the home of Mrs. Robert S. Hait. In connection with this meeting the class will have a picnic and supper, and each member is urged to be present.

A Church Meeting.

A special meeting of the congregation of the Presbyterian church is called for tonight (Wednesday) at 7 o'clock at the home of Mrs. G. Arthur Strait. This rush meeting is called in order that it may be decided without delay about the flooring and other details connected with the work being done on the church. All members of the congregation are urged to attend.

Sundry Guests.

Miss Winifred Cates, daughter of Mrs. D. VanDyke, a teacher in the Mt. Vernon school, has gone to Childress, Texas, where she will spend her vacation with her uncle, A. M. Welch, who now resides there. —Mr. and Mrs. G. M. Augur and Mrs. D. Mack of Hartwick were guests Friday at the home of Mr. and Mrs. Oscar Hopkins. On Sunday Mr. and Mrs. Hopkins had as guests Jay Potter and family of Lena. — Mrs. A. Phelps of Morris was a guest of her aunt, Mrs. Ruth Eldred, over the week-end. — Miss Cornelia Wart is spending a few days with her uncle, Benjamin Wart, and family, in Cooperstown. — Mr. and Mrs. F. J. Peck spent the week-end with their nephew, Jay McClintock, at East Meredith. — Rev. and Mrs. N. B. Graves, daughter, Bessie, of Laurens, and G. B. Graves attended on Tuesday the annual picnic for the ministers and families of the district, which was held at Rockdale. — Mr. and Mrs. Harry Edson, in company with Mr. and Mrs. Howard Smith of

TAXI
Phone 345
Twenty-Four Hour Service
M. D. BOMHOWER

THE GOLDEN RULE RADIO
CLARADYNE
IT COVERS THE DISTANCE
Crouch - Wilson & Co.
32 Broad St. Oneonta, N. Y.

THE HY-GRADE KLIPNOCKIE COFFEE

COOPERSTOWN LAKE FRONT
DANCING July 4th and Saturday
DANCE
SPECIAL
MARDI GRAS
DANCE
JULY FOURTH
BIGGEST TIME OF THE YEAR
BALLOONS, CONFETTI Etc.
MUSIC BY
Jerry Smith's Pep Boys
SMALLEY'S NEW PAVILION

SMALLEY'S THEATRE
COOPERSTOWN
TODAY
NOW SHOWING
"The COVERED WAGON"
A JAMES CRUZE PRODUCTION
PRESENTED BY JESSE L. LASKY
A Paramount Picture
At Cooperstown 4 Days
AT THE HEIGHT OF ITS POPULARITY IT COMES TO YOU
Today Tomorrow
Wednesday - Thursday
BIG SPECIAL ORCHESTRA Same Original Music Score That Played 60 Weeks in N. Y. City
NEVER BEFORE AT THESE PRICES: 25c and 50c
MATINEE 3:15 NIGHT 8:15 STANDARD TIME NIGHT ONE SHOW ONLY
ALSO PLAYING ALL SMALLEY THEATRES

STAMFORD	FRIDAY AND SATURDAY	JULY 4 and 5
SIDNEY	MONDAY TUESDAY WEDNESDAY THURSDAY	JULY 7, 8, 9 and 10
FORT PLAIN	FRIDAY SUNDAY MONDAY	JULY 11, 12, 13 and 14
WORCESTER	TUESDAY AND WEDNESDAY	JULY 15 and 16
WALTON	THURSDAY FRIDAY SATURDAY	JULY 17, 18 and 19
ST. JOHNSVILLE	SUNDAY MONDAY TUESDAY	JULY 20, 21 and 22

SMALLEY'S THEATRES

Fourth of July Specials
A New Tire
A Luggage Carrier
A Tire Cover
A Smooth Running Ford
Oldfield and Firestone Tires

31x4	Oldfield Cord	$15.00	35x4½	Oldfield Cord	$22.00
32x4	Oldfield Cord	$15.95	35x5	Oldfield Cord	$26.50
33x4	Oldfield Cord	$16.25	34x4	Oldfield Cord	$20.00
34x4	Oldfield Cord	$16.50	32x4½	Oldfield Cord	$24.00
32x4½	Oldfield Cord	$20.50			

30x3	30x3½	30x3	30x3	30x3½
999	999	Firestone Fabric	Oldfield Fabric	Firestone Cord
$5.75	$6.75	$6.75	$6.50	$8.90

Luggage Carrier ..... $1.25 Tire Covers $1.45

WARCO OIL For Fords Only
The lubricant that is guarantee to take the grab out of your transmission. Costs no more than any Good Oil. Used by us in all new Ford Cars.
ONEONTA SALES COMPANY
MARKET STREET R. J. WARREN ONEONTA

The Oneonta Star

Entered as second class mail matter.

MAIN OFFICE, 14 BROAD STREET
Oneonta, N. Y.

MEMBER OF THE ASSOCIATED PRESS

The Associated Press is exclusively entitled to the use for republication of all news dispatches credited to it or not otherwise credited in this paper and also the local news published herein.

OTSEGO PUBLISHING COMPANY
Proprietor.
HARRY W. LEE, President.
G. W. FAIRCHILD, Vice President.
F. M. H. JACKSON, Sec. and Treas.
HARRY W. LEE, Editor.

Subscription Rates: By Carriers—$6 per year; 50 cents per month; 13 cents per week; single copies 2 cents. By mail—$4 per year; 50 cents per month; 13 cents per week.

AERIAL STUMPING.

The suggestion is made that old-fashioned stump speaking has about run its course. The broadcasting of the big political conventions by radio proves to politicians and public alike the value of radio for political purposes.

People who have heard the fascinating proceedings of the great party gatherings, virtually attending in person while seated comfortably in their homes hundreds or thousands of miles away, will naturally want more campaign oratory by the same route. Campaign committees will naturally want to give them more. And it is likely that, in spite of the costliness of broadcasting from powerful stations and the growing practice of charging fancy prices for radio advertising or propaganda of any kind, it will prove less expensive than the employment of traveling speakers and the hiring of halls.

If most of the stumping is not done by radio this year, it is pretty sure to be in the next presidential campaign. And it should bring benefits to both speakers and hearers in addition to those of thrift and convenience.

It should improve the quality of campaign oratory. Shallowness and bunk do not get across so readily over the radio as when orator and audience are gathered together in one room. Certain personal influences do not carry. The microphone is less sympathetic than human faces. Speakers, though losing something of the lift they often get from an audience itself, will be driven to do more preparatory work on their addresses and put better, solider stuff in them.

LIFE IMPRISONMENT.

Warden Lawes of Sing Sing prison, who has ben observing the punishment of criminals for a quarter of a century, concludes that the death penalty is futile. It does not deter people from committing murder, he says. He has come to regard life imprisonment as a greater deterrent.

In a bok on the subject, he shows that Americans generally seem to be in agreement with this conclusion. Many states have abolished capital punishment. Nearly all of those retaining it allow a jury to substitute life imprisonment in first degree murder cases. And in such states, it is easier to obtain convictions than in states where there is no alternate penalty. Typical juries do not like to condemn human beings to death.

All this is doubtless true. But it is not the whole story. Why has there been, in the last few years, a demand in many quarters for a return to the death penalty for atrocious crimes? Because of the frequent abuse of the life sentence by pardon boards and governors turning loose a dangerous criminal to prey upon society again, after society has supposed him made harmless for the rest of his life.

The penal idea is not revenge, but the protection of society, and the reform of the offender where that it possible. But when society is not protected, it becomes vengeful. Life imprisonment will work only when it is administered intelligently and in good faith.

A HORSE AND BUGGY TOURIST.

There is something rather appealing about the old gentleman who is "touring" in a rickety old buggy drawn by a little bay horse. He is journeying from Chicago to Bemidji, Minn. At the end of the first three weeks he had reached Chippewa Falls. Six weeks is the scheduled time for the complete trip.

The old-fashioned traveler stops at tourist camps like any modern motorist, and prepares his meals with the best of them.

"I travel slowly," he says. "I see all that there is to see. I pick up impressions of towns, most people and have a first-rate time all the while."

And why shouldn't he? If he doesn't mind the dust that passing automobiles throw about him, and if motorists don't mind having to pass the rickety buggy and plodding steed, everybody ought to be happy. And what rushed citizen wouldn't envy the buggy-rider his leisure

MOTOR TAX AN INVESTMENT.

A Missouri highway commissioner has good words to say for the motor license tax and the highway program in his state. The former, he says, is an investment rather than a tax. Good roads are the wealth purchased by that tax.

The Missouri highway program takes 30 per cent of the license money and puts it into hard-surfaced roads. Better roads enable the motorist to go farther, more safely and comfortably than before. They also save gasoline and wear and tear on the car.

Paying a motor license tax for such a purpose is almost a case of having one's cake and eating it, too. One buys the car and pays the license fee and spends a considerable sum of money. But the license fee goes to work for the car owner and saves him money in other ways.

ANOTHER BIG TROUT.

"Bill" Winney Lands Fine Specimen of Native Brook.

"Bill" Winney returned last evening from an afternoon with the rod and reel and exhibited as fine a specimen of native brook trout as has been seen in many seasons. It weighed 3¼ pounds and was finely spotted and full and plump, evidencing that it was full of vigor and qualified to give even an adept a fight as Mr. Winney a fight before being landed. It required a half hour before Mr. Winney made the effort to bring him out of the water. Mr. Winney usually does not say exactly where the big ones are caught but the infant guess would be that it came out of the Otego creek, a favorite stream with his angling.

LATEST PRESS CLIPPINGS

Portrait of Thomas J. Walsh.

In Senator Walsh of Montana we behold the most evenly proportioned, the best balanced face, with the possible exception of Borah's, in the senate. It is the face of a man whose intellect is organized to run with machine-like accuracy, precision and fidelity. Feed into that mind so much raw material of information, and the material will be shredded, refined, reassembled, fabricated, and, in due course, and without wastage, turned out as cleanly finished goods, ready for use, as conclusions, decisions or policies. The whole operation will be exact and as efficient as though raw cotton had been started on the way to cream goods.—The New Republic.

The Klan Plank.

There is finally the Ku Klux Klan. After four hours of tumultuous, agonized debate the convention, by a majority of one vote, played safe is refusing to name the varmint. Mr. Bryan was right in declaring that the Klan was unworthy of the tremendous advertisement that naming it in the platform would give to it. The terrific agitation and contest over the Klan in the New York convention was partly the work of convention tacticians seeking to make or unmake certain presidential candidacies. — Springfield Republican.

Cut the Weeds.

Every person knows, or ought to know, that weeds, if left to flourish, are a deadly menace to the health of the community. Asthma and hay fever are stimulated by the rank weeds that are allowed to go to seed and have their pollen broadcast by the winds. If taken in time, weeds can be exterminated. At least their growth can be retarded to such an extent that they will cease to obtrude themselves in a conspicuous manner.—Alexandria Times-Tribune.

Real Thing to Do.

Governor Silzer of New Jersey throws a wet blanket on the enthusiasm of the delegates to the Democratic National convention when he reminds them that their most important business is to nominate a ticket that will be strong enough to beat Coolidge and Dawes. The Governor is fearful that "minor matters may be overemphasized and the real purpose of the gatherng obscured."—Philadelphia Inquirer.

Cost of Carelessness.

Carelessness, according to a report of the National Fire Protection society, cost the people of the United States last year more than $200,000,000 in fire losses. Carelessness in the use of matches and in the deposition of cigar and cigarette butts is charged with more than one-eighth of the total; to carelessness in connection with chimneys and flues, stoves and furnaces the report attributes losses of $35,000,000.—Cleveland Plaindealer.

He Values His Farm.

Even Senator Magnus Johnson found the St. Paul convention too hot for him to endue and excused himself from attending. The Senator thinks too much of his western farm to relish the idea of giving it up in a general property distribution. — Wilkes-Barre Record.

That Body of Yours

By James W. Barton, M.D.

A VACATION PLEA.

It was a common saying twenty years ago that people living in Washington could go to Baltimore and avoid hay fever, and Baltimore people could go to Washington and do likewise. Baltimore and Washington are about 40 miles apart. That there was some truth in the saying was also proven to some extent.

But the point I want to make, and it is a plea for a change, for a vacation for you, is that the actual change of scenery, of habits of life, of food, or its manner of preparation, all have a very vital effect upon your entire system.

And this applies to every member of the household. The youngsters get out in the air, meet new playmates, engage in new lines of play under entirely new circumstances.

The mother of the household gets away from her own or her maid's cooking. She gets different different kinds of foodstuffs than she has been in the habit of using, and variety adds spice.

She gets amid new surroundings, with a new "set" of people with different viewpoints and varied interests. It is a distinct change. And for the man of the household everything is different. There is no office, school or factory for his day hours, but new people, different food, and a different method of spending his evenings.

Now, what is my idea in talking about this?

Well, as you know, food and its digestion is the biggest factor in your life's health, and in the health of every member of your household. In a former article I said the ideal vacation for everybody was to try to go back to the days of your boyhood and girlhood, and endeavor to have some of that freedom of action that you had in those days. This would bring with it the foods and dishes you liked so much at that time.

And so with the change of scenery, change of activities, the outdoor life, along with the dishes you like, you would so stimulate your digestive juices that they would take care of almost anything you cared to eat.

You see, then, it isn't only the "air" that makes you eat and feel so well. It is also, to a large extent, the agreeable impressions your mind receives from all the things that are so different to the daily routine of your regular home life.

Then, when this begins to pull upon you, and upon your appetite, you go home and feel again that home is mighty good.

Why?

Because it is different again.

It may be possible to make perfect desserts without Baker's certified flavoring extracts. You could prepare your meals over an old fashioned open grate; but it would not be easy or economical. adv. 47

THIS CRAZE FOR SPEED

INCOME TAX RECEIPTS

Otsego County Treasurer Has Check for $37,457 from State Tax Commissioner — What Other Counties Get.

That "grand and glorious" feeling was readily apparent in the Otsego county treasurer's office yesterday. He received a check for $37,457.11, which the state tax commission certified as the county's first slice from the 1923 state income tax collections of $25,000,000.

On this revenue the counties do not suffer any reduction by reason of the 25 per cent cut in the tax under Governor Smith's bill. The state treasury stands the loss by receiving $8,333,333, or one-third of the moneys paid in, while two-thirds, or $16,666,666 is being mailed to the county treasurers. Previously the state and the localities divided the fund equally.

The receiver of taxes of New York city is given $11,346,211.89 as the share of the five counties in the greater city.

Real property values, the basis for distribution of this revenue to the counties and in turn by the county treasurers to the cities, towns, villages—and school districts, if the supervisors so direct — have increased $1,079,785,911 over a year ago. In the Metropolitan district $786,642,465 has been added to the assessment rolls. This year's state real property totals are $17,084,819,872 as against $16,005,033,961 in 1923.

How the money is paid out in nearby counties appears from the following figures: Broome, $108,924; Chenango, $22,764.34; Delaware, $35,948.43; Schoharie, $13,302.97.

REGARDING NEW NETHERLAND.

Documents from Huntington Library in California to Be Published.

Among the many priceless historical treasures which have been acquired by Henry E. Huntington, formerly of Oneonta and the founder of the Huntington Memorial library in this city, are a number of newly discovered manuscripts of the Dutch West India company which relate to the colonies established by that company in North America, and particularly in that part of the present state of New York known as New Netherlands. Recognizing the importance of these documents to historians, and desiring to place them within reach of students of early American colonial history, a special edition of 250 is being published by the Henry E. Huntington Library and Art Gallery of San Marino, Cal. The work, which is a single folio volume of 306 pages, bound in half pig-skin, Roxburghe style, is offered for sale by the library at $50 per copy.

The book gives facsimiles of the original manuscript, sheet by sheet, and on opposite pages a copy in modern type and beneath a faithful translation into English. The book will be a valuable contribution to the history of the New Netherlands, and the small edition will no doubt be quickly subscribed.

Progress on State Highways.

The following bulletin shows the state highway construction accomplished during the week ending June 27: Number of contracts under way, 181; men employed by contractors, 7,112; square yards of pavement completed during week, 230,653; completed during season, 1,068,775; maintenance force employed by the state, 4,944.

The above yardage represents 23.32 miles of completed pavement for the week and a total of 122.60 miles for the season, and pavement is being laid on 79 jobs.

The Weather for June.

The mean maximum temperature in Oneonta for the month of June was 78 degrees, the mean minimum 50 degrees and the average temperature for the month was 64 degrees. The highest temperature was 89 degrees on the 26th and 27th, and the minimum was 42 degrees on the 19th. The greatest daily range was 35 degrees on the 1st.

The total precipitation for the month was 3.96 inches, there being ten days with rainfall amounting to .01 inch or more, the greatest being .65 inch on the 28th.

"Tydol" Gasoline Fuels.

You can obtain more miles, easier starting, more power, less operating expense, by using Tydol gasoline, than any other gasoline sold. Try it and be convinced. Costs no more. For sale at all "Tydol" pumps. Look for the sign. H. H. Robinson, distributor.

TWENTY AND THIRTY YEARS AGO

Days of Old Recalled by Items Clipped from The Star Files.

July 2, 1904.

Karl Parkhurst has secured an appointment in the hospital corps of the United States army, and intends fitting himself as a surgeon.

Miss Belle Tilson and Stanley J. Klikenny, both of Morris, will be married on July 21 at the bride's home. Both young people are graduates of the Oneonta Normal school, class of 1901, and are quite well known in Oneonta.

From $2,000 to $5,000 will be laid out in improvements to the Central New York Fair grounds before the coming exhibition in September. The improvements as now planned, will include a commodious addition to the floral hall, the enlarging of the fruit and vegetable building and the construction of additional cattle sheds.

On Monday next, July 4th, there is a general disposition among the merchants to take advantage of the holiday for recreation and pleasure; in anniversary. The dry goods stores generally will be closed all day, while the clothiers, jewelers, hardwares, groceries, shoe stores, butchers and other establishments will all be closed at noon or before.

July 2, 1894.

June just passed will go on record as one of the warmest Junes, in this locality at least, of recent years.

The parade on the morning of the Fourth of July is not only to be engaged in by the Oneonta Wheel club, but every owner of a bicycle living in Oneonta or vicinity is requested to participate.

H. B. Gildersleeve, of Sewell's drug store, received Saturday evening word to the effect that he had passed the examination of the state board of pharmacy at Albany, June 22. He is now a full fledged druggist.

The Lewis Hose running team is out every evening for pratice. The team now runs 300 yards in 45¾ seconds and by the time of the tournament will be prepared to make all of the teams hustle.

Make Way for Youth.

Many hundreds of thousands of young men and women who have emerged from our schools and colleges are making ready to tackle the world. It is the oldest and most hopeful "youth movement" in history. It is moving-up day in civilization, and the troubles that beset oldsters feeling the inroads of senile decay will be added unto.—Harrisburg Telegraph.

THE GUIDE POST—

BY

Henry and Tertius VanDyke

VOLUNTEERS

And the people blessed all the men that willingly offered themselves to dwell in Jerusalem.—Neh. 11:2.

It was no easy thing to dwell in Jerusalem in those days.

A ruined city, a hostile environment, a doubtful political protection from the king of Persia, plenty of hard work sure, short rations and daily perils—these were the necessary conditions.

Only one thing stood against them—the free will to rebuild Zion.

The men who had this free will were blessed by the people.

Volunteers are the aristocracy of pioneers.

Those who are pushed forward deserve less honor than those who willingly go forward.

A drafted man who obeys cheerfully is worthy of respect.

A volunteer deserves a blessing, beyond a bonus.

Enthusiasm, in the 18th century, was a word of discredit.

Now, I think we should call it a word of glory.

Let us ask ourselves what are the causes for which we would be glad willingly to offer ourselves.

Let us measure the worth and the strength of our enthusiasms.

If we have none, that will show that we are afraid, or that we are no longer alive.

(Copyright, 1924, by The Republic Syndicate.)

SUSTAINS FATAL INJURIES.

Frank Cisa, Portugese, Employed on State Highway Work, Killed.

Cherry Valley, July 1. — Frank M. Cisa, aged 37 years, employed on the state highway construction work between this village and East Springfield, sustained fatal injuries tonight at about 6 o'clock from which he died a few hours later at the Bassett hospital in Cooperstown.

The man was engaged in cleaning a big concrete mixer when the loading skip dropped and caught him, causing a fractured skull, a broken hip and other injuries. He was attended first by Dr. Linden of this village and later was removed to the Cooperstown hospital, where Dr. Bissell attended him. He died from shock. Coroner Getman of Oneonta was called after the man had died but he authorized Dr. Bissell to act in the capacity of coroner in signing the death certificate.

The man has a brother in this country but none of the men on the job know his address. George Guerra of Woonsocket, R. I., is a cousin.

A Correction.

Arthur Elwell, not Elwood, as previously reported, has been appointed particular charge of violations of the traffic and other regulations at Wilber park. Mr. Elwell is not superintendent of the park as yesterday morning given.

For the 4th

Be With the Crowd

Goodyear Lake Pavilion

Swimming, Boating, Fishing

DANCING

MUSIC BY

Speilman's Golden Gate Syncopators

A Musical Organization Direct From

From Keith's Circuit

This is the highest priced orchestra playing regularly for any dance in Central New York.

Largest Pavilion and Best Dance Floor in This Part of the State.

Special Singing Dance Numbers for the Fourth.

Spend the Fourth at Goodyear Lake Pavilion

Everything Provided to Give You Best Time Ever

REGULAR DANCES

Tuesdays — Wednesdays — Thursdays — Fridays

DANCES

Regular Dance & Vaudeville

Every Thursday and Saturday

AT

PINE LAKE

Formerly Sherman Lake

Round, Square and Society

"Lower the Cost of Dressing Well"

KIRSCHBAUM CLOTHES

DON'T overlook the fact that lightweight two-piece suits require the same careful tailoring as other clothes. We haven't overlooked it. That's why we have prepared for you with Kirschbaum dependable Warm Weather Weaves.

$16.50 and up

Herrieff's Clothes Shop

Home of Good Things Men Like to Wear

TAILORED AT FASHION PARK

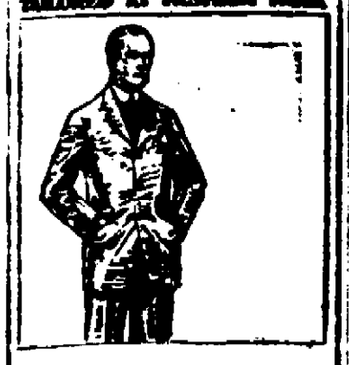

ECONOMY IN CLOTHES

It's a curious fact—from an economic standpoint—too few suits are an extravagance.

You can't wear suits day in and day out and have them yield their full quota of service — suits need rest—a "rested" suit endures.

To have at least one "change" is real economy. If it has been tailored at Fashion Park, that's your assurance of a worth while value.

$35

C. R. Mc Carthy Co.
"Quality is Economy"
145 Main St. Oneonta, N. Y.

TODAY
Special 85c
STEAK DINNER
Elks Palm Room

Canteloupe
Soup:
Cream of Chicken
Consomme Printanier
Meat:
Sirloin Steak
Polish Steak
Smothered with Onions
Vegetables:
Boiled Tomatoes
Saratoga Chips
Salad:
Combination Salad
Dessert:
Fresh Pineapple a la mode
Fresh Apple Pie with Cheese
Ice Cream:
Vanilla Chocolate
Cookies
Iced Tea Cafe Noir

Table d'Hote Dinner 85c
6 to 8 p. m.
Table d'Hote Luncheon 60c
11:45 to 2
Sunday Table d'Hote Dinner $1
12 to 2:30—6 to 8
Public is Cordially Invited

PAINT
Devoe famous Guaranteed Products
Wall Paper
New Season Patterns
also
Bargains in Remnants
Goldthwaite's
Paint & Wall Paper Store
1 Broad Street

YESTERDAY'S TEMPERATURE.

8 a. m. 59
2 p. m. 72
6 p. m. 60
Maximum 75 Minimum 49
Rainfall .11.

LOCAL MENTION

—The grocery stores and markets will remain open tomorrow afternoon but will close all day Friday (July 4th).

—The Chautauqua guarantors, who were unable to be present at the meeting last evening, may get their allotment by calling at the chamber of commerce offices.

—Carlton LaBrodier of Mt. Vision has enlisted for service in the 28th infantry, Lake Region regiment, stationed at Oswego, at the local recruiting station, in charge of Sergeant Harry Diener.

—The fire department was called to the rear of the Windsor hotel last evening at 10:45 o'clock by telephone to extinguish a blaze in a pile of rubbish. This was accomplished readily with hand extinguishers.

—Work repairing the pavement on Dietz street has been commenced by Superintendent Hollister, much to the satisfaction of those who have occasion to drive motor cars over the short section which had become impaired.

—There will be no set address at the Kiwanis luncheon at the Elks' club house today, but there will be a symposium on "The Needs of Oneonta." Rev. J. W. Flynn, who suggested the theme, will be either the first or last speaker.

—A discussion on the "Bettering of Oneonta" will be held at the regular luncheon of Oneonta Kiwanis this noon. Dr. Flynn will lead and open the discussion. Miss Eva Trauger, accompanied by Miss Josephine Lauren, will give several solos.

—Officer Terrell of the city police department yesterday tendered his resignation to the department to take effect immediately. In him Oneonta loses an alert officer, and his many friends will wish him the best of fortune in newer fields.

—Eight babies were examined at the weekly Baby Clinic held at the Community house yesterday afternoon from 3 until 5. Six of the babies had attended previous clinics and two were new. Dr. House was the attending physician.

—The Methodist Sunday school and young people of the church will hold a picnic at Wilber park this afternoon and evening. Those unsolicited may bring baked beans, potato salad or cake. Sandwiches, etc., will be furnished by the church. Teachers are requested to come early.

Meetings Today.

Regular meeting of Royal Rebekah lodge will be held in Odd Fellows' temple this evening, at 7:30 o'clock.

Regular meeting of the L. O. O. M. tonight at 8 o'clock.

The regular monthly business meeting of the Ladies' guild of the Lutheran church will be held this afternoon at 2:30 p. m. in Wilber park. Each lady bring something for picnic lunch. All ladies of the church invited.

Regular meeting of Oneonta lodge, B. P. O. Elks, this evening at 8 o'clock.

Regular meeting of Boy Scouts, troop 1, will be held this evening at 7 o'clock. All boys who are planning to attend the summer camp are asked to bring their registration papers to this meeting.

A meeting of troop 2, Girl Scouts, will be held this afternoon at 2:30 o'clock at the Community house.

The Ladies' circle of the Main Street Baptist church will meet in the assembly at 2:30 o'clock today.

Bankers to Meet Here.

The summer meeting of the Otsego County Bankers' association is to be held at the Oneonta Country club on Saturday with a dinner. An interesting program is being arranged with a speaker from away and a large attendance of bank officials of the county is expected.

No Ice Delivery on the Fourth.

Since there will be no delivery of ice on Friday, the Fourth, residential deliveries will be made by the Oneonta Ice & Fuel company Wednesday, Thursday and Saturday. advt 2t

For Sale.

Five-passenger touring car, good condition, 4 new tires. Can buy this car for the price of the tires. Good reason for selling. J. R. Mead, 58 Maple street. advt 1t

Our strawberries, this morning are the finest we have had yet, and the price is just right. We also have some dandy watermelons and canteloupe. Give us a call. Finigan's grocery. Phone [illegible]. advt 1t

Notice.

On account of Friday, July 4, being a holiday, the grocery and market men will keep their stores open all day Thursday, July 3. advt 2t

Selling position wanted in Oneonta by experienced aggressive man, either outside or inside. Phone 651-J, or address, "Selling," care of Star. advt 2t

Fresh Fish.

A great variety of fresh fish and scallops just arrived at Ellis' market, 5 Wall street, phone 422-J. advt 1t

Notice.

We have some more of those ripe tomatoes—2 lbs. for 25c. Griffin's grocery. Phone 488. advt 1t

Fancy Old Potatoes.

Delaware county potatoes, 75c a bushel. Todd's market. Phone 19. advt 1t

Sponge cake, angel food, kisses, marshmallow rolls, orange cake, special for 4th of July picnics at Walsh's bakery. advt 2t

Dancing at Goodyear Lake pavilion Tuesday, Wednesday, Thursday and Friday of each week. advt 4t

Dance tonight at Jay's hall, Davenport Center. Music by Lynn Smith's orchestra. advt 1t

Cabbage Plants.

Early and late cabbage plants. Todd's market. Phone 19. advt 1t

CHAUTAUQUA TICKETS READY

Guarantors Now Supplied With Them and Early Reservations Should be Made—Dates July 19-25.

Tickets for the Redpath Summer Chautauqua which opens in Oneonta on Saturday, July 19th and closes on Friday, the 25th instant have been received at the Chamber of Commerce offices and last evening were distributed among the guarantors, many of whom have patrons of the course waiting for them. Only 750 of the tickets will be sold and when the advance number is disposed of the price will be advanced to $3.00. The price during the advance sale is $2.25 for adults and $1.00 for children.

The program has been printed in detail in The Star and frequent reference will be made during the next few weeks to the attractions, which it is safe to assert have never been surpassed since the circuit in New York and New England was established. Nowhere other than under a Chautauqua tent can such an array of entertainments be secured at such a trifling price. Elsewhere two of the entertainments will cost as much as this entire course, so that no one loses if able to attend only a part of the entertainments.

Tickets will be on sale at the usual places and by the guarantors until such time as the required number have been placed.

Following are the guarantors, any one of whom will be pleased to supply you with tickets:

Robert Hall, H. D. Alden, Harry C. Bard, Owen C. Becker, Mrs. Ceylon Keith, Mrs. E. W. Blackall, George L. Bockes, Fred H. Bresee, R. E. Brigham, Mrs. H. W. Lee, W. D. Butler, Ceperley & Morgan, P. R. Chambers, L. J. Eggleston, Miss Jennie E. Fairchild, Rev. E. J. Farley, John H. Frederick, H. C. Getman, H. M. Goldsmith, H. E. Gorham, L. B. Green, William E. Hastings, R. W. Henderson, A. E. Hewell, W. H. Hoffman, Miss Beulah Holdredge, W. A. Holley, Frank C. Huntington, A. O. Ingerham, Miss Caroline Jenkins, Lincoln L. Kellogg, W. L. Kennedy, Dennis J. Kilkenny, H. W. Lee, James May, Prof. A. P. Mills, Prof. E. P. Perry, Mrs. Maude Richardson, G. D. Rogers, O. B. Rowe, Miss Helen F. Rowe, Mrs. A. Gilmore Russell, C. E. Steere, William Thomson, L. B. Thurston, Miss Katherine Tobey, Prof. H. G. VanDuesen, Fred N. VanWie, Willard C. Wells, Jerry B. Wilson, George L. Winans, S. C. Millard, Laurens; Mrs. W. G. Wright, Milford Center.

BAND CONCERT TONIGHT.

By Company G Band at Wilber Park at 7 O'clock.

The first of the summer's band concerts will be given this evening at 7 o'clock at the pavilion at Wilber park by the Company G band, the earlier hour should be noted by all. Following is the program announced by Director Duesler:

March—Nobles of the Mystic Shrine. (Sousa).
Overture—Sunshine. (Jewell).
Fox trot—Cut Yourself a Piece of cake. (James).
Song Waltz—Can You Bring Back the Heart I Gave You? (Johnson).
Fox trot—Oh, Baby! (Donaldson).
Dance Grotesque, Chimney Corner. (Eno).
March—The Ambassador. (Bagley).
Selection — Medley of Plantation Songs, arranged by Beyer.
March—Semper Fidelis. (Sousa).

COUNTY BAR DINNER TODAY.

Reception at Flaesch Residence with Dinner at the Tianderrah.

The members of the Otsego County Bar association will gather for the second annual meeting at "Twin Pines," the home of President Charles C. Flaesch in Unadilla, at noon today. After an hour's reception to the guests of honor the party will adjourn to the Tianderrah, where the annual dinner is to be served. An excellent menu is being prepared by Mr. LaPine, who is a member of the association, and knows full well the epicurean tastes of the members and their capacity as well.

President Flaesch will direct the after-dinner speaking and the following are expected to respond: Justices James P. Hill, Leon C. Rhodes and Abraham L. Kellogg of this district, Justice George McCann of the appellate division, Judge Frank Cooper of the United States circuit court and Associate Judge Cuthbert W. Pound of the New York state court of appeals.

Inspecting Paving Work.

A. W. Dow, of the firm of Dow & Smith, paving engineers of New York city, was in the city yesterday inspecting with Engineer Gurney and Chairman Baker of the Public works commission the work of resurfacing the new Main street pavement. The firm is supplying an inspector for the work to the city and Mr. Dow was here to give his advice to the city that the resurfacing might be made as perfect as possible. Mr. Dow expressed a conviction that the right materials are being used and in the right proportion and that the city should secure a fine surface.

Supper Wednesday at Milford Center.

The ladies of the Milford Center church will serve a supper Wednesday evening at 6 o'clock at the church. Following is the menu: New potatoes, creamed, meat loaf, cabbage salad, pickles, fruited jello with whipped cream, rolls, coffee and cake. advt 1t

Big Dance Near Hartwick Tonight.

In the Grange hall, at Christian hill near Hartwick, round and square dancing, from nine till two. Music will be furnished by Collier's orchestra of Oneonta. advt 1t

Camp for Rent on Goodyear Lake.

Large camp on state road side of lake, for rent during July, August and September. K. D. X., care Star. advt 1t

Students desiring to be tutored in grammar school, High school or college subjects phone 456-W, or 1469-J2. advt 1t

Dance tonight at Jay's hall, Davenport Center. Music by Lynn Smith's orchestra. advt 1t

Dancing at Goodyear Lake pavilion Tuesday, Wednesday, Thursday and Friday of each week. advt 4t

MANY GOOD SAMARITANS

Homes for Some 93 Fresh Air Kiddies Already Assured—Final Reports Are Expected on Thursday.

Tomorrow final reports will be made at the Rotary luncheon to Chairman C. C. Miller of the Fresh Air committee by the canvassers and while the farmers are in the midst of haying with a backward season necessitating much extra work the response of the people who have been solicited has been generous and in all all probality the number of children who will come to Oneonta on Monday next will approximate the number entertained last summer.

Last evening Chairman Miller reported that [illegible] for 93 children have been secured and that many of the canvassers have not as yet reported so that he hopes when the final reports are compiled that the number will be much larger than as yet assured.

The children will arrive in this city on Monday evening next and will be taken in motor cars by Rotarians to the homes where they are to be entertained. They will remain for two weeks, returning on Monday, July 21. They will be accompanied to Oneonta by a representative of the Tribune fund and another will come to Oneonta to make the trip with them back to the metropolis.

Star readers are reminded that there is still time for any who have not been solicited and yet who desire to give a couple of kiddies that have never seen the green fields nor the hills an outing that will give them a sweet memory for many years to come to secure them. Drop a postal to C. C. Miller, chairman, stating the number you will entertain and whether boys or girls and the ages desired. Those coming will be from 6 to 12 years of age.

The following are those who are to entertain in addition to those previously published:

Mrs. G. G. Sommerson, Portlandville, 1; J. A. Tunicliff, Portlandville, 1; A. M. Hopkins, Mill Creek road, 2; Mrs. George Gibson, Oneonta, 3; Mrs. John Simmons, West Oneonta, 2; Mrs. Boyes, Davenport, 1; Mrs. Huson, Davenport, 1; Mrs. J. B. Kamaga, Davenport, 1; Mrs. J. L. Wood, Davenport, 1; Mrs. I. E. May, Davenport Center, 1; Mr. and Mrs. R. C. Merriman, Wells Bridge, 2; C. E. Davidson, Franklin, R. D. 1; Mrs. Ray Dragoo, Schenevus, 2; Mrs. Guy Fay, Oneonta, 1; Mr. and Mrs. L. C. Johnson, Oneonta, 1; Clarence Wilber, Oneonta, 2; Miss Edith Jester, Meridale, 1; Delos Georgia, Oneonta, Delhi stage route, 2; Mrs. L. W. Cooper, Treadwell, 2; Mrs. W. S. Barlaw, West Meredith, 2; Mrs. Robert Jester, Treadwell, 2; Mrs. Fred Bender, Church street, Treadwell, 2; Mrs. Harry Barlow, Treadwell, 2; Mrs. M. Hazlett, Treadwell, 2.

GIRL SCOUTS TO CAMP

Troop 2 of This City Leaves Friday Morning for Week at Goodyear.

Troop 2, Girl Scouts, of this city, with their leader, Mrs. W. H. Lunn, and Miss Helen Dibble, will leave on Friday morning for Goodyear lake where they will spend a week. Twelve members of the troop are planning to attend the camp and a profitable outing is anticipated.

The Gare camp at Cliffside has been secured, and the camp offers ample accommodations for even so large a group. Contributions for the camp will be welcome, and may be either in groceries or in cash. And while the troop is in camp any contributions of baked stuff which are left at the Community house will be appreciated.

Supervising Playground Work.

Misses Marjorie Dann and Sarah Miller of this city have been engaged to supervise the playgrounds of the city schools for the summer and they have already assumed their duties. A. E. Risedorph, supervisor of physical education in the city schools, is at present out of the city but upon his return he will inaugurate a series of events for the various playgrounds and parks. Further announcement of these plans will be found in later issues of The Star.

Miss Dann will supervise the playground at the Academy Street school mornings, and at River Street in the afternoon. Miss Miller will be at River Street in the morning and at Chestnut Street in the afternoon.

The equipment at Chestnut Street, which is typical of all of the playgrounds at the various schools, is composed of a six seat swing, a teeter, a slide, horizontal bars, and a sand box.

Births.

Born, to Mr. and Mrs. Frederick C. Owens, 23 Columbia street, Monday morning, a daughter, Barbara Dawn.

Born, to Mr. and Mrs. Warner Dunshee, 1 West court, at Fox Memorial hospital, Monday evening, a daughter, Jane Ann.

Born, to Mr. and Mrs. George Wilson, 40 Grove street, at the Fox Memorial hospital, Tuesday evening, a son, George Jack Wilson.

Born, at Foote Maternity hospital, at 12:36 a. m. July 1, to Mr. and Mrs. Charles North of 6 Wells avenue, a daughter, who has been named Wanda.

Going Some and Then More.

Are you one of the lucky guys who, since January 1st have taken new shares with me, which make their small monthly amounts safely roll up to $547,600.00 at six per cent compound interest? If not or if you won't think, you'll probably join the large mass of chumps, who cuss and lie about not having a fair chance and square deal, as for 25 years I've given both to inexperienced men and kids and especially to women. Wake up or shut up. I'm the safe and sane Oneonta Building and Loan association, that is now starting another big bunch to make good. advt 1t

Goodyear Camp Lot for Sale.

A fine lot at Cliffside on Goodyear lake in the vicinity of the Reynolds camp is for sale. Price $240. Box 666, care Star. advt 2t

The Citizens' National Bank and Trust company pays 4 per cent in their interest department. Rent a safe deposit box in this bank. advt 1

Eat early, late, any time at all. Take Royal Digesto; it will take care of that stomach. Sherman sells it. advt 1t

Chase & Sanborn's tea and coffee used the world over. For sale in Oneonta only at Palmer's grocery. advt 2t

A SNAPPY COUNCIL MEETING

City Fathers Transact Routine Business at Session Last Evening and Adjourn in Twenty Minutes.

One of the snappiest meetings of the Common Council to have been held in some time was that of last evening when all of the business to come before the session, largely routine matters, were disposed of in twenty minutes and the meeting was adjourned 22 minutes after being called to order by Mayor Bolton.

Present at the meeting were Mayor Bolton and Aldermen Coy, Atwell, Tamsett and McKinney. After the reading of the minutes of the last meeting of the Council an order received from the state education department authorizing the destroying of some records stored in the Municipal building was read and the routine bills of two weeks were presented and audited.

Alderman Tamsett reported favorably on the placing of a hydrant on Birch street, and the work was directed done immediately. The location will be on the northerly side of Birch street about half way from Church to the end of the first named street.

The storage of the city voting machines in some place other than in the city court room was discussed but no action was taken, it being the sentiment of the Council that further investigation was advisable.

The question of parking near the viaduct at the corner of Fairview and Main streets was discussed, and Mayor Bolton directed that the police department post and enforce no parking regulations to extend along the south side of Fairview street and the north side of Main street for a distance of about 40 feet.

And then it was 8:22.

BAIRD STOCKS RECOVERED

Telegram From Chief Horton Announces Recovery of Papers and Return with Three Prisoners.

George B. Baird of this city yesterday morning received a telegram from Chief Frank N. Horton, who has been working on the robbery case concerning the theft of $160,000 in stock certificates from the home of the former on June 2, stating that all of the papers had been recovered and that he was on his way to Oneonta with three prisoners, Jackson DeForest of Providence, and James Sawyer and Arthur Bainton of Brooklyn.

Up to an early hour this morning Chief Horton had not arrived in the city and it is thought that he spent the night in some upstate city. It is understood that he is accompanied by Under Sheriff Rose of Cooperstown.

The recovery of the papers will doubtless prove quite gratifying as considerable trouble and possible annoyance is thus avoided.

Veterans of Foreign Wars Initiate.

At a meeting of Sergeant Elbert Patton Post, Veterans of Foreign Wars, of this city held last evening at the armory fifteen candidates were initiated and a large number of applications were presented for the approval of the post.

The next regular meeting of the organization will be held on the evening of July 17 at the armory in this city.

Frankfurt rolls and sandwich bread. Order early for the Fourth. Walsh's bakery. advt 2t

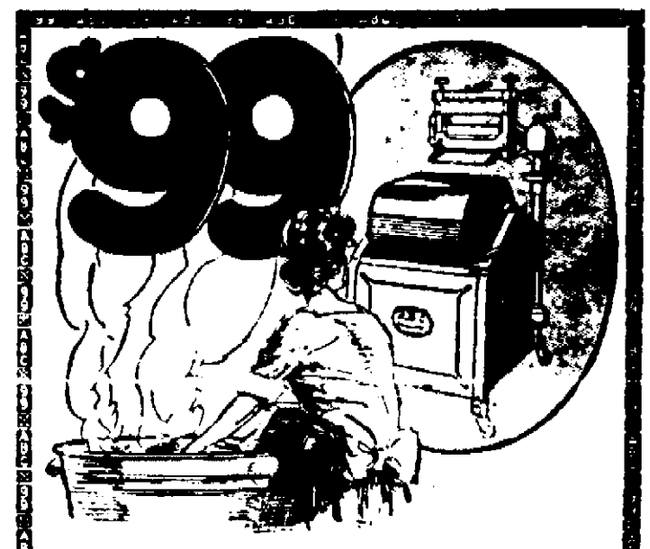

Why go through another "Washtub" Summer?

Why face those big summer washings ahead, slaving over a washboard? Be fair to yourself. Do what thousands of other women are doing. Save your health, your time, your clothes and your money with

This Washing Machine for $99
$0.00 Per Week

This is the new washer the whole country's talking about, the machine that is guaranteed to wash as much and as well and last as long as any other oscillator on the market regardless of price. It's a part of the world famous line of

ABC
ELECTRIC WASHERS
made by Altorfer Bros. Company, Peoria, Ill.

With this machine in your home you need have no more washdays. Its big copper tub will wash your clothes for you *any time* just as fast as they're soiled, and its full swinging wringer will wring them. So get the jump on summer. Buy now at our extra special sale terms.

New York State Gas & Electric Corp.
172 Main St. Oneonta, New York

COAL
ONEONTA ICE & FUEL COMPANY
PHONE 194

DANCE
AT
Jay's Hall
Davenport Center
EVERY WEDNESDAY NIGHT

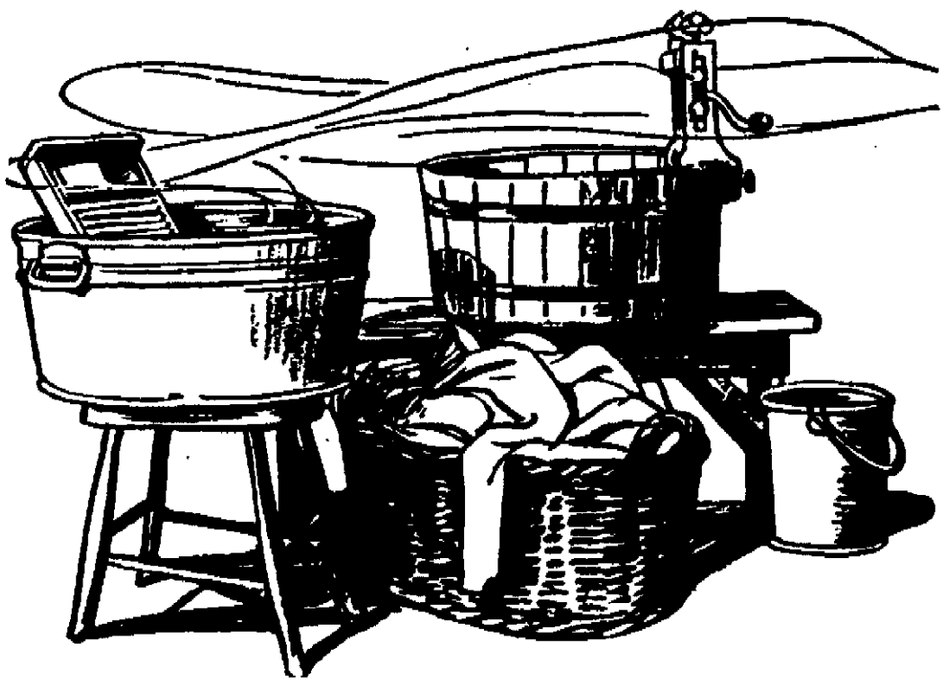

—Father never gets roped in—he has to go to business.
—You can't wish it on the children.
—The "wash lady" may not show up—it might be raining if she did.
—And you shouldn't expect mother to do it—it's too hot.
—Now, the only real and satisfactory way out of it is to send it to us—the expense will be small—and no hardship on anybody.

STAR LAUNDRY
HAMM & WELLS, Proprietors

PHONE 7 PHONE 7
FINISHED FAMILY WORK ROUGH DRY
We Specialize in Hotel, Barber Shop and Restaurant Work.

Turned Tide on Klan Issue

The time-honored privilege of a woman to change her mind turned the tide of balloting on the issue of a Democratic platform plank that would name and rebuke the Klan. She is Miss Marian Colley of the Georgia delegation, and had voted for the Klan-naming plank, but when the balloting storm broke she changed her vote and with it the fortunes of the plank. A photo of Miss Colley is shown inset and she is also shown sitting in Georgia section.

WORTHY ONEONTA RESIDENT

Jay O. Champlin Dies Monday Evening at Home on Gault Avenue—Funeral Tomorrow Afternoon.

As was briefly noted in the columns of The Star of yesterday, Jay O. Champlin died at 9:20 o'clock Monday evening at the family home, 12 Gault avenue, this city. His illness was of about seven weeks' duration, but for only one week was he confined to his bed. His demise was from a general breaking down of the system, rather than from any specific disease.

The funeral services will be held Thursday at 2 p. m. at his late home. His pastor, Rev. Dr. Charles S. Pendelton of the Main Street Baptist church, will officiate, and interment will be in the family plot in the Riverside cemetery.

Mr. Champlin was born in Oneonta April 15, 1854, and was a son of Benjamin and Maria (Osterhoudt) Champlin. He was married January 12, 1876, to Miss Ella J. Mickle of this city, and, save for three years immediately following his marriage, when the family lived in Guilford, he had resided here. For thirty-two years he was with the firm of Morris Brothers, and for the past eight years had been with the Citizens' National bank. In each position he was a valued employe, always faithful to duty and fulfilling the obligations of his occupation. Widely known by residents of Oneonta and vicinity, he was also universally respected.

The deceased had been a member for nearly twenty years of the Main Street Baptist church, and was deeply devoted to the work of the society, of which at the time of his death he was trustee and deacon. A man of fine qualities of mind and heart, a loving husband and father and a loyal and steadfast friend, there are many who will deplore his loss and who will extend heartfelt sympathy to those immediately bereaved.

Besides his wife, Mr. Champlin is survived by one son, Claude L. Champlin, of Gault avenue, and by one sister, Mrs. O. C. Beach, also of this city.

Bus leaves corner of Main and Chestnut streets at 9 o'clock this evening for dance at Jay's hall. advt 1t.

FACE BURNED WITH POWDER

Another Boy Injured in Play With Revolver Before Fourth.

Charles Cole, the nine year old son of Mr. and Mrs. Ira Cole of Binghamton, former residents of this city, was severely burned about his lower face and neck yesterday afternoon in an accident with a revolver in which a blank cartridge was discharged. The boy was treated by Dr. Getman and it is thought that the painful injuries will not result seriously.

The lad, who is visiting with his mother at the home of her father, Charles Hamm, 158 Main street, was playing with friends on Birch street yesterday morning and an older boy had the revolver which he thought was not loaded. The revolver was put under the chin of the Cole boy and the trigger pulled with the result noted above.

The accident was a most unfortunate one, and tends to show that children in the possession of powder in any form must be watched.

The attention of parents is again directed to the city ordinance which prohibits the use of fire crackers or the like excepting on the Fourth. The children may be watched on that day, but to extend the time is to make the work too much.

Centennial Lodge Installation.

The following officers of Centennial lodge were installed last evening by District Deputy Grand Master Ray Storing, assisted by District Deputy Grand Marshal Frank Dibble, both of Richfield Springs: Noble grand, Jesse Vanderhule; vice grand, I. D. Germond; warden, Harry Burtis; conductor, Serrel Thorne; chaplin, David Acker; right support, N. G., Ray F. Howland; left support, N. G., Garre Rogers; right support, V. G., Fred Whitney; left support, V. G., George Wright; inside guard, Melvin Smith; outside guard, James J. DeVyver; right scene supporter, Philip Misner; left scene supporter, Howard Allen. Following the installation, refreshments were served.

Pittsfield Woman Suffers Shock.

Mrs. T. Cool, who with her husband and son, C. H. Cool, all of Pittsfield, Mass., was stopping at the Oneonta hotel, on Monday night was stricken with a shock at about 2 o'clock Tuesday morning and was rushed to the Fox Memorial hospital in the ambulance.

Mrs. Cool was reported to be in a serious condition last evening from the hospital. Mr. Cool and the son are still in the city to await the outcome of the case.

Alexander Carson to St. Vincent's.

Alexander Carson, son of Mr. and [illegible] recently graduated from the Medical college of Syracuse university, left Monday evening for St. Vincent's hospital in New York city, where he will spend a year as an interne, preparatory to taking up the practice of medicine and surgery.

Attend the celebration in Binghamton July 4. Motor coach will leave [illegible] at 7:30 Fourth of July morning. $2.00 for round trip. Tickets on sale at Boyd's garage, Prospect street. advt 4t

If you want a bargain in a used car see Don. Wilson Motors company. advt 6t

Personal

Miss Ethel M. Fox of Bridgeport, Conn., is a guest of Miss Florence Parshall, 23 Church street.

P. H. Cleary of Addison, N. J., is the guest of his brother, M. Cleary, and nephew, James Cleary.

Mrs. L. Osterhout and daughter, Beatrice, of this city, spent Tuesday with friends in Binghamton.

Attorney Owen C. Becker is expected to return this morning from a business trip to New York city.

Mrs. E. T. Smith of 7 Parish avenue is a guest for a short time of her son, Reed Smith, in Albany.

H. L. Sticks of the [illegible] Motor company is confined to his home on Spruce street by an attack of the grip.

Mrs. Lewis Goodenough and daughter, Ella May, of 12 Oneida street, were in Binghamton yesterday for the day.

Miss Helen Coyle of Bainbridge, who had been visiting her aunt, Mrs. J. A. McCarthy, of 41 Center street, returned home yesterday.

Mrs. Lulu Walker of this city was in Westford yesterday attending a meeting of the recently organized branch of the W. C. T. U. in that place.

The Misses Edna and Florence Long of 252 Chestnut street left yesterday for a few days' visit in Albany with their sister, Mrs. Lewis Dearstyne.

Mrs. William Hammond and son, Edwin, of 5 Kearney street, left yesterday morning for Glens Falls and Hudson Falls, where they will be guests of friends for about a week.

Mrs. Elizabeth W. Blackall of the Huntington Memorial library left last evening for Saratoga Springs to attend for a few days the annual convention of the American Library association.

Mrs. Nellie Conklin and Miss Mattie J. Parkhurst, who had been spending a few days with friends in Oneonta, left yesterday for their old home in Fulton, where they expect to spend several weeks.

Misses Mary and Emily Abel returned last evening from a visit in Paterson, N. J., and were accompanied by Miss Julia Abel, who is teaching there, but who will spend at least a portion of her vacation here.

Judge and Mrs. U. G. Welch, accompanied by Mrs. J. Underwood, also of Edmeston, and by Mr. and Mrs. Deyo of Eau Claire, Wis., who are guests of Mrs. Underwood, motored to Oneonta for the day yesterday.

Mr. and Mrs. Charles Alger of Holyoke, Mass., who for several days had been visiting at the home of Burt Ackley on Elm street, this city, left yesterday morning for a few days in Schenectady before returning home.

Miss Pauline Peters of this city and Miss Ida Louise Evelend of Franklin left yesterday morning for New York city, whence on Thursday of this week they sail via the SS. Minnekahdah for Europe. While the ports of landing are Plymouth and Cherbourg, the travelers have no fixed itinerary, visiting such places of interest as time and inclination will permit.

Mrs. B. C. Leonard of 407 Main street, who had been spending a week with Mrs. G. W. Leonard and sisters, the Misses Emma and Anne Leonard of Stamford, arrived home Monday and yesterday afternoon returned to the home of Mrs. Leonard. The later is 95 years of age and has been in failing health for the past four weeks. Mrs. Leonard is the mother of Postmaster George Leonard of Stamford.

Mrs. P. R. Chambers and sons, William and David, left early this week for Salem, Oregon, where they will spend the next two months with Mr. Chambers' parents, Mr. and Mrs. J. W. Chambers. Mr. Chambers himself will take his annual vacation from his duties as superintendent of the New York State Gas and Electric company in this city about August 1, joining his family for a month's sojourn in Oregon.

Mr. and Mrs. A. Hallowell of Yorkshire, England, who had for some time been in the United States, the former on business, and who for a day or two had been guests of Rev. and Mrs. T. F. Crow at the Methodist parsonage in Morris, were in Oneonta yesterday on their way to Canada for a pleasure trip before returning home. Rev. and Mrs. J. H. Hirst of Wells Bridge, who had been guests at the home of Mr. and Mrs. Crow, also returned home yesterday.

SETTLEMENT OF ESTATES

Proceedings Before Surrogate Close Yesterday at Chambers in Oneonta.

Estate of Eda M. Copley, late of the town of Unadilla, deceased. Proceeding for administration. Letters granted. Wood D. Vanderwerken attorney for administrator.

Estate of William W. Howland, late of the city of Oneonta. Proceeding for judicial settlement. Citation issued [illegible] Bower & France attorneys for petitioners.

Estate of Elvira Waterman, late of the town of Worcester. Proceeding for administration. Letters granted. L. J. Barnes attorney for petitioner.

Estate of Emogene C. Bailey, late of the town of Morris. Proceeding to prove will. Papers filed, depositions taken, will admitted to probate and letters testamentary granted. Alton L. Winn attorney for petitioner.

Estate of Edwin T. Youngman, late of Oneonta. Proceeding to prove will. Papers filed, depositions taken, will admitted to probate and letters testamentary granted. W. L. Bolton, attorney for petitioner.

In loving memory of Clarence H. Wheeler.

My thoughts often wander
To a grave not far away,
Where we laid our dear boy
Just three years ago today.
God claimed you as his own,
And if we do prepare
We shall meet you
And dwell with Jesus there.
—Mother.

The next time you go on a picnic fill your thermos bottle with Otsego coffee, it makes everything taste better. advt 6t

After this date I will be responsible for no bills contracted by anyone save myself. Raymond Bedford. June 30, 1924. advt 3t

Goodyear tire prices reduced. They cost less than others—$6.65 upwards. Franklin Service garage, 421 Main street. Phone 562. advt 5t

SECOND BODY RECOVERED.

That of William Lavely Found in 25 Feet of Water.

Schuyler Lake, July 1. — The body of William Lavely, the second victim of the drowning accident on Canadarago lake on Sunday last, was recovered at about two o'clock this afternoon by a party consisting of Corporal Martin and Trooper Brown of the Sidney barracks and Frank Durlow of Richfield Springs. The body was located in about 25 feet of water, and near it the motor of the boat, which became detached, was also found, indicating the exact spot of the accident.

The body of Mr. Lavely was taken this afternoon to the Brockway undertaking rooms in Richfield Springs and this evening will be forwarded to Canastota, where a double funeral service will be held on Thursday. He is survived by his parents, one brother, Elmer, and a married sister.

MARRIED IN MORRIS.

Laura M. Aplin and Lynn J. Harris Wed on Monday Evening.

Lynn J. Harris of Oneonta and Mrs. Laura M. Aplin of Morris were married at the bride's home in the latter place on Monday evening of this week. Rev. Mr. Leonard of the Universalist church in Morris was the officiating clergyman. Mr. and Mrs. Harris left Oneonta Tuesday morning for Montreal, Canada, for a week's wedding trip, returning from which they will be at home at 12 Nelson place. The bride is a well-known and much respected life-long resident of Morris; and the groom, much of whose life has been spent in Oneonta, where he has many friends, is a valued employe in the D. & H. shops, as inspector in the car department. Many friends of both will extend congratulations and best wishes.

BOLT MILK CONFERENCE.

Dairymen's League Members Withdrawn When Higher Price is Proposed.

The following dispatch from Utica will interest all milk producers:

A dramatic climax to discussion of milk industry conditions by the committee of fifteen came here today when the three representatives of the Dairymen's League Cooperative association, Inc., accompanied by forty league members arose and walked out of the meeting when a resolution was presented, recommending increased price on and after July 10.

The crisis came when discussion was called for on the resolution offered by S. A. Piszczek, Newport, an independent dealer, and seconded by C. V. Newton, Buffalo, a non-pooler, aiming to fix a price at $2.35.

Baptismal Service.

On Sunday morning, July 6, the Church of God will hold a baptismal service at the river at the foot of Water street, East End. Any who wish to be baptized at that time may consult the pastor, C. A. Farnham.

Children's Court.

Judge Welch of Edmeston was in the city yesterday for a session of the Children's court, but in the absence of Miss Blake, all cases scheduled were adjourned until Saturday, when Judge Welch will be in the city again.

Quality is the magic word. It's the rich fragrance and delightful flavor that have made Biwa tea so popular in these parts. advt 6t

"This Freedom"

Long ago, when "woman's place was in the kitchen," they used to say when discussing women in politics: "They'll soon be wearing the trousers." Well, here they are. Miss Ethel Clewans, an attorney of Newark, N. J., appeared at the Democratic convention in "knickers." Why not be comfortable with a scorching convention hall to sit in all day, she demanded.

Merriment at Kemme Home.

About 25 friends of Henry Kemme, assistant manager of Woolworth's store, gathered at his home, 7 High street, last evening, to celebrate his recent marriage. They presented Mr. Kemme with articles designed to furnish light for the home, while Mrs. Kemme was given a linen tablecloth and napkins. The visitors then had a street parade with mock band music. After Mr. and Mrs. Kemme had served refreshments, the guests departed with pleasant memories of the evening.

Ira S. Sweet, practical bonesetter, at the Windsor, Oneonta, July 7. National hotel, Norwich, July 9. adv 1mo

YOU CAN ALWAYS HAVE GOOD COFFEE
NEW AND TRUE BRAND
DELICIOUS REFRESHING
FOR SALE AT GOOD STORES

Milk Instead of Water

Gives the last note of luxury to the loaf you love

If the charming milkmaid went to the well to fill her brimming pail, instead of to the good, old-fashioned cow, your Bread would still be Bread, but not a luxury loaf.

Luxury carries a universal appeal—that last distinctive touch that spells perfection.

The finest Bread, perfect in size and flavor, is made extra rich in nourishment by the addition of Milk.

Milk is an indispensible factor in the diet, contributes a greater nourishment to Bread and adds to its flavor also.

GOOD BREAD, made with Milk, is rich in nourishment, wholesome and appetizing in flavor; unequaled in economy.

GOOD BREAD is a better, richer and more delicious loaf because it contains a large share of milk, sweet, whole and creamy.

Nye's Bakery

Big Dance Tonight

JAY'S HALL

Davenport Center

Music by

LYNN'S ORCHESTRA

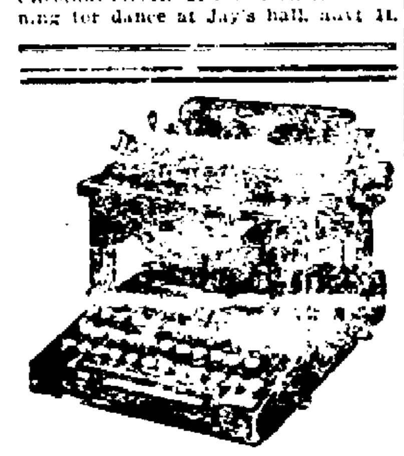

Typewriters

$10 to $102.50

New and Rebuilt

GOLDTHWAITE'S

Main & Broad Sts. Oneonta

FOR SALE OR EXCHANGE

AT ONEONTA BUICK CO.

244 MAIN STREET

1920 Ford Light Delivery
1919 Buick Touring
1919 Ford Touring
1918 Buick Touring
1920 Ford Sedan
1921 Hudson Touring
1921 Maxwell Touring

ALL THESE CARS GUARANTEED

Oneonta Department Store

EVERYTHING FOR EVERYBODY

To Celebrate Our Twenty-Fifth Anniversary

WITH A MAMMOTH

Birthday Sale

Starting Wednesday, July 9th

BARGAINS GALORE!

UNPARALLELED PRICE SLASHINGS

This Great Underselling Event Will Be the WONDER OF ALL CENTRAL NEW YORK

Great Savings to Be Had at This Sale

Oneonta Department Store Sales are always record breakers. The Sale this Birthday Event will prove greater than any heretofore. Going on the theory that nothing is cheap unless it is below the market price, we are giving the people values that they will not be able to get for some time to come. Those who take advantage of our offerings will receive the benefits. The benefits of not only the largest stocks in Central New York, but also the lowest prices you have seen in many years.

Every Line of Merchandise Reduced

Our Sales are held for the purpose of clearing our stock of all seasonable merchandise. It has been the policy of this store as far as possible to not carry merchandise over from one season to another. Therefore, to close out this stock we forget profits and mark every article at prices that will move it quickly. This Sale does not confine itself to a few articles, but our entire stock, including staple lines, will be marked at Clearance Prices.

Our Twenty-fifth Anniversary Tues., July 8

PLAN TO ATTEND OUR

Birthday Celebration

TUESDAY EVENING

Everybody Invited

WATCH OUR WINDOW FOR BIG BIRTHDAY CAKE

Souvenirs for Everybody

Good Music

Watch The Star For Our 6 Full Page Announcement

This is a Final Summer Sale to effect an immediate clean-up of remaining selected stocks which have been specially grouped in the various departments and reduced in many cases below their original wholesale cost.

Main Street in Stricken Loraine

Ruins in downtown district of Lorain, Ohio; looking down Lorain's main street at dawn Sunday. Scores were buried in the debris when this photograph was made.

Character Is Security for Loans to Students

New York.—Holding that the character of self-supporting college students is good security for loans, the Harmon foundation of New York has instituted a plan by which its funds are lent to selected students with the expectation that the money will be repaid after graduation.

"The foundation does not lend money directly to students," says the United States bureau of education, in describing the plan, "but makes an arrangement with the presidents of certain colleges by which a stated sum is assigned for the use of students. When the plan is introduced into a college, a faculty committee of three is appointed by the president, and students in the junior and senior classes may apply to this committee for loans up to the maximum of $250.

"An advisory committee is then elected from their number by the students chosen to receive the loans, and this committee assists the faculty committee in choosing the beneficiaries for the next year.

"All loans are to be paid in full with 6 per cent interest. In addition, 10 per cent more than the amount actually received by each student is included in the note which he signs on obtaining the loan. This excess amount is used to make up losses caused by nonrepayment of loans, and four-fifths of it is used to cover losses incurred by defaults within the borrower's own group."

Bury Doll With Her

Denver.—A large doll, presented to her in Lebanon, O., and which she has cherished for 77 years, was buried here with Mrs. Matilda D. Needles, eighty-two, who died recently. The aged woman had requested that the doll be placed in the coffin with her body.

Penny in Her Throat

Escanaba, Mich.—A specialist removed a penny from the throat of Mildred, three-year-old daughter of Mr. and Mrs. William Winkle. The coin had been lodged in the child's throat for nearly five days.

Physician Surprised

"Hearing of some good results from the use of Mayr's Wonderful Remedy I decided to try it on a chronic case of indigestion and gastritis I was interested in. After the first dose the patient was relieved of gas trouble and was soon able to eat radishes and many things he had not eaten in years." It removes the catarrhal mucus from the intestinal tract, and allays the inflammation which causes practically all stomach, liver and intestinal ailments, including appendicitis. One dose will convince or money refunded. At druggists everywhere. Advt.

PROPYLENE IS LATEST ANESTHETIC DISCOVERED

Can Be Administered Without Injury From Poisonous Property of Gas, Says Savant.

New Orleans, La.—Discovery of a new anesthetic was announced by Dr. John T. Halsey, professor of pharmacology and therapeutics at Tulane university, in a paper read before the Orleans Medical society.

The anesthetic is propylene gas, contained in some natural gas, and which Doctor Halsey and his laboratory assistants, Chapman Reynolds and Harold B. Cook, the three of whom discovered its properties, believe can be manufactured from mineral oils. Doctor Halsey's announcement came after several months of laboratory work by his assistants and himself.

"Propylene is similar to ethylene, the discovery of whose anesthetic properties, announced last year in Chicago, was hailed with enthusiasm by the medical profession, and resulted in its extensive use in surgical cases," said Doctor Halsey.

Doctor Halsey said the apparent superiority of propylene was due to the fact that it was active even though considerably diluted with oxygen. An anesthetic depends for its usefulness on its possible administration in sufficient strength to obtain complete anesthesia, without injury from poisonous property of the gas, he pointed out. Oxygen must be administered [illegible] is essential that the anesthetic itself be of sufficient strength to bring about complete unconsciousness, even when inhaled considerably diluted with oxygen.

Power for Gold Mines

Motive equipment used by industrial undertakings of South Africa represent 1,750,000 horsepower, and of this, nearly one-half is generated for use in the gold mines.

Making Progress

The Sport Writer—"Do you think golf has any effect on McSlough's hitting?" The Manager—"Some. He's got so he yells 'fore' every time he goes to bat."

All Have Our Faults

England's foremost mental expert says that no person in the world is entirely sane. And he expects us to take the word of a self-admitted lunatic.—Cincinnati Enquirer.

Story of Stolen Kiss of Revolutionary Days

From Mount Holly, N. J., comes a story of a kiss snatched from Stephen Girard's pretty young wife by Col. Walter Stewart of the American army, which is a cherished legend of that section and for which there is considerable historic foundation. It is generally known that upon the approach of the British army to Philadelphia in 1777, Stephen Girard, who was in business there and who later became one of the leading financiers of that city, moved to Mount Holly and purchased a small farm. Here he and his wife lived and kept store for two years.

The story of the stolen kiss is told in Stephen Simpson's biography of Stephen Girard, published in 1832. During Girard's residence at Mount Holly, the biographer states, the American army encamped in the neighborhood, and Girard's store afforded many moments of hilarity to the soldiers. One afternoon Colonel Stewart and a fellow officer visited the store to make a small purchase and to see Girard's pretty wife. Colonel Stewart could not resist the temptation to snatch a kiss from Mrs. Girard while her husband had his back turned. The lady immediately told her husband who forced the colonel to apologize. It is said that the occurrence caused a lot of disturbance at the time.

For many years the story was believed to have originated in the author's imagination for it was known that he had a personal grudge against Girard, but the discovery that Walter Stewart was a colonel in the Continental [illegible] days in Mount Holly during Girard's residence there gave the story some credence.—Pathfinder Magazine.

Red Frog Valued

Emitting a croak of great volume, a bright red frog has been found in the jungles of British Guiana by scientists from the New York Zoological society. The scarlet animal, it is reported, is regarded as a charm by some tropical natives. When one is caught, it is cut into as many pieces as there are warriors in the village. Each man then rubs his part over the points of his arrows in the belief that this practice will assure his weapon perfect aim.—Popular Mechanics Magazine.

Beyond Shaw's Vision

A lifetime of happiness! No man alive could bear it; it would be hell on earth.—George B. Shaw.

Great Ancient City

Carthage once was inhabited by nearly 1,000,000 people.

TIMBER USED MUCH FASTER THAN GROWN

Forester Tells of Drain on Country's Forests.

Washington.—Land use and timber supply are the two major problems confronting the country in its use of forest lands, according to Colonel William B. Greeley, chief of the forest service, Department of Agriculture. In his annual report he states that the annual drain on the country's forests amounts to [illegible] cubic feet while growth replaces only [illegible],000 cubic feet. In referring to this vast discrepancy between drain and growth and the necessity for intensive forestry practices on all forest land, the report says:

"The investigations conducted during the year by the select committee of the United States senate are one of the most helpful and stimulating steps the federal government has taken in attacking the reforestation problem as a whole, and it is disclosing beyond doubt or question that the time is at hand for enormous progress in timber growing if public agencies will give the landowner a fair chance. This should be our next step in our national forestry policy."

More timber was cut from the national forests during the fiscal year ended June 30, 1923, than ever before in a similar period, and the receipts paid into the United States treasury were greater than for any previous year, according to the report. The amount of timber cut totaled 931,082,-000 board feet, the amount sold was over 2,000,000,000 feet. Sales of timber on the national forests are made only with care to cut no more timber than the growth in order to insure a perpetual supply.

Increase in Sales.

The increase in timber sales from the Alaskan forests during the fiscal year was 73 per cent over the previous year. One of the factors affecting the volume of timber business in the national forests is the continued westerly migration of forest industries from the depleted timber regions of the East, and this is reflected in sales of timber from the Western forests.

Fires within the boundaries of the national forests swept 373,214 acres during 1923, it is reported, and destroyed timber and property valued at $494,965,000, exclusive of the intangible and indirect damage to young growth, recreational uses and watershed protection. This area was nearly equal to that burned in 1921, but the damage was nearly twice as great because of more serious fires in stands of merchantable timber. Man-caused fires again were responsible for over 60 per cent of the total.

"Public opinion must be aroused to the critical destruction of the country's forest lands, whether owned by the government or privately owned," declares Colonel Greeley. "For one thing reforestation of nonproducing timber lands, upon which so much depends, cannot take place unless fire is kept out. The fire menace cannot be overemphasized."

Nearly [illegible],000 permits to graze live stock on ranges within the national forests were issued during the year. Altogether 6,851,600 sheep, 1,915,113 cattle, [illegible],640 horses, 89,980 goats and 1,888 swine, exclusive of the animals under six months which do not require permits, grazed on the forest ranges. Several changes in grazing fees and in the form of permits to be issued will be made, it is expected, with the grazing season of 1925.

New Experiment Stations.

Two new forest experiment stations were established during the year, one at Amherst, Mass., to study the forest problems of New York and the New England states, and the other at St. Paul, Minn., to cover the lake states. These stations were established in keeping with the policy of extending the research work to all important timber-producing regions.

Among the outstanding accomplishments of the Forest Products laboratory at Madison, Wis., the report states, was the formulation of universal grading rules for soft wood yard lumber and structural timbers. Standard names for yard lumber were also suggested. Experiments in pulping processes to help meet the problem of finding raw material for pulp and paper formed another major activity of the laboratory during the year, as also did the study of kiln-drying processes and of dimension stock requirements of wood-using industries.

Construction of roads and trails within national forests proceeded at a faster pace than in any previous year. Slightly over 2,000 miles of forest roads and more than 4,000 miles of trails were built, bringing the total mileage of roads up to 6,573 and of trails up to 10,675. In addition, maintenance work was conducted on 7,212 miles of roads and 29,[illegible] miles of trails.

Get "Peeping Tom"

Something exceedingly antique and rare in the legal line was presented in Rochdale, England, when a young man was arraigned in the magistrate's court on the charge of "unlawfully listening by night under walls, windows and eaves of Rochdale infirmary, to hearken after the discourse, and therefrom to frame slanders and mischievous tales." He resisted capture when caught up a spout looking through the nurses' sitting-room window and was struck on the head with a hammer by an infirmary official, says the Cincinnati Enquirer. The charge was preferred under an old common law respecting "night walkers and eavesdroppers."

A Bit Mixed

Old English Woman (to caller)—"Parson, 'e be always askin' for money for 'is new 'eatin' apparatus. Why don't 'e say right out as 'ow 'e wants a new set o' teeth?"—Boston Transcript.

Mary Succeeds on Main Street

By LAURA MILLER

HOSTESS OF TORCH-LIGHT FISHING LAKE

Lac du Flambeau, Wis., seemed in 1915 a very deserted little Main Street. Originally it was a sandy trail through great white pine trees, from Indian fishing village to Indian hunting grounds. Then French voyageurs in search of beaver followed it and translated its Indian name, Was Wah Garaing, "Near-the-Torch-Light-Fishing-Lake," into their own tongue. Followed Americans who persuaded the descendants of Hiawatha to make Lac du Flambeau the center of a permanent reservation. But year after year, generation after generation, say the old men, the trail remained the same pine-shadowed, moccasin-printed highway.

Nineteen fifteen saw it sun-bitten, dusty, desolate, running through a devastated country past a wrecked sawmill, beyond rows of unpainted, deserted cabins that mill workers had used while the company stripped the reservation of its timber. One painted house stood apart at the end of the trail where the lake waves up to meet it. One of the two remaining clumps of trees stood near. One of the few spirits which had absorbed from ruthless business the good to be learned and avoided the ill, dwelt in the painted house. The one pair of eyes that saw the green beauty that would again clothe the land, and the fish that begged for fishermen in the long chain of lakes, belonged to the dweller in the painted house.

There was question from her husband when Mrs. Benedict Gauthier proposed to put all the family savings into a summer hotel for fishermen and their families. There was opposition from the Indian tribe, only to be overcome by long and patient councils. There was argument even from some of her most progressive advisers when it became known that she wanted an architect to design the hotel, and proposed a highly paid man cook, and maids in crisp black and white uniform.

But the architect and the cook and the maids became realities. The Indians found guiding fishermen both lucrative and pleasant as a change from their farming. Of the many guests who drift back to Lac de Flambeau summer after summer, not a few have become fast friends of both Mr. and Mrs. Gauthier, friends such as would never have crossed the doorsill of a couple marooned in the painted house on the lonely trail.

The final dramatic touch in the story to many folk lies in the fact that Mrs. Gauthier, like the village, has an Indian name, given her by a pagan godmother, in a wigwam, in token of her own Ojibway blood.

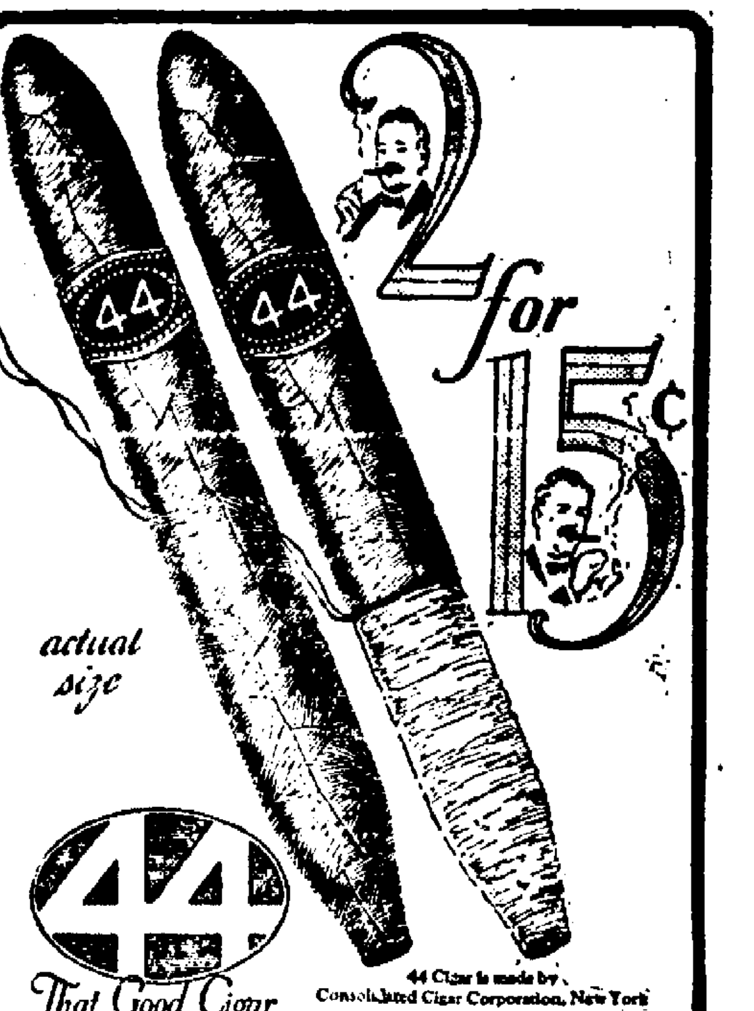

44 Cigar is made by Consolidated Cigar Corporation, New York
Distributed by
[illegible] BROS. TOBACCO CO.
ALBANY, N. Y.

PINE LAKE

Formerly Sherman Lake

JULY FOURTH

Grand Celebration

Big VAUDEVILLE Show

New MERRY-GO-ROUND

DANCING

Boating and Bathing

FILL UP THE FLOOR

THREE DAYS OF JOY

A THREE MONTHS' SUBSCRIPTION TO THE STAR FOR $1.50

4th of July Suggestions

Cliquot Club Ginger Ale Bottle .... 15¢	J. Hungerford Smith's Pure Fruit Syrups Pint jars, each .. 38¢	Supreme Court Sweet Pickles Pint jar .... 34¢

Delicia Sandwich Spread, tin 12½c

Kraft Cheese in Tins Each .... 16¢	Star Lobster Small tin .... 30¢ Large tin .... 55¢	Fancy Shrimp in Glass Jars 30¢

Fancy New Potatoes — California Lemons and Oranges
At Lowest Prices.

Diplomat Boned Chicken 6 oz. tin .... 52¢	Supreme Court Potted Meat ¼s. tin .... 4¢ ½s. tin .... 8¢	Premier Salad Dressing 1 qt. bottle ...... 35¢
Supreme Court Stuffed Olives Pint jars .... 45¢	E. Z. Seal Peanut Butter Pint jars .... 37¢	Supreme Court Coffee 37¢

VICTORY CHAIN, Inc.

L. M. CLARK, Manager

230 MAIN STREET — ONEONTA, N. Y.

Schenevus — Worcester — Milford — Cooperstown — Richfield Springs

There are thousands of women who are literally slaves to their kitchen because the food upon which they lavish so much care and attention is likely to spoil if the fire is too hot, or not hot enough.

Coal and wood stoves require endless attention. They make every kitchen hot and difficult to keep clean. They mean the heavy hauling of coal or wood and ashes.

The New Perfection Oil Cookstove burns kerosene—clean and odorless. It is practically automatic in its operation, and delivers a wide range of heat—bakes, broils, boils, roasts and toasts.

It eliminates coal, dirt and ashes. It adds immeasurably to personal comfort because it keeps the kitchen cool.

Ask your dealer to demonstrate the particular model which you like best, and which you will find displayed in his store. Remember that each New Perfection model, whether it be the famous Blue Chimney, or the fast-as-gas Superfex, represents the utmost in cooking satisfaction at its price.

NEW PERFECTION

Oil Cook Stoves and Ovens

STANDARD OIL CO. OF NEW YORK
26 BROADWAY

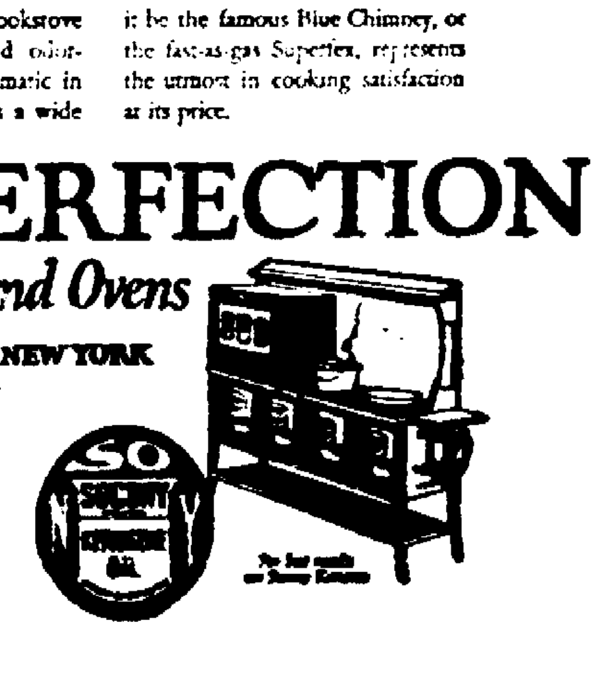

Late Designs and Guide for Home Builders

Because we do high grade plumbing — because we at all times install the best of fixtures —because we never yet have overcharged a patron — because we are prompt and efficient and our service courteous you should do business with us when you need plumbing. Don't you think so?

E. J. House
7 Elm Street

McFee & Borst
Lumber, Brick, Cement, Sash, Doors Frames, All Kinds of Interior Finish
Office - Mill 45-47 Market Street

The Surest Way Is To Buy Now!

To put off your building operations to another day is folly, for conditions are ideal today. Costs are at their lowest in many years and values are constantly rising.

There is money slipping from your fingers if you don't mature your plans at once. The money you put in a building venture today immediately becomes an investment for the future.

We can figure on any bid no matter what the size of the project involved.

G. EDMUND TUPPER, R. A.
ARCHITECT
204-205 LANE BUILDING
Telephone 211-W Oneonta N. Y.

Electrical Work

Drop us a card and we will send you our book showing good wiring diagrams for new houses. Or call us on the phone and we will have our representative call on you.

Lane Electric Co.
PHONE 211-J 248 MAIN STREET

Washing Machines

Power Washer, reversible wringer, extension rack for two tubs $52

Electric Washer on castors, reversible wringer, extension rack for two tubs for - - - $85

Hand Washers, $19 to $22

A. H. Murdock
Implement Co., Inc.
10 Market St. - - Oneonta

Art and Economy in Home Building

No. 256 Design Submitted by the National Builders' Bureau, Spokane, Washington

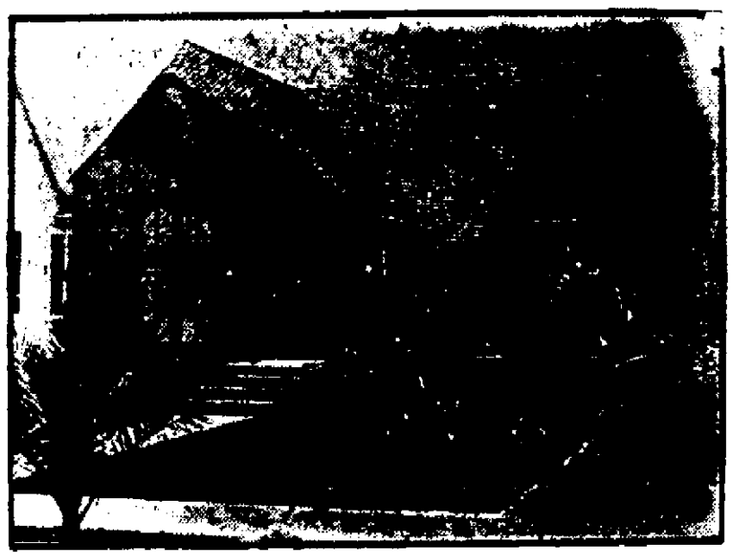

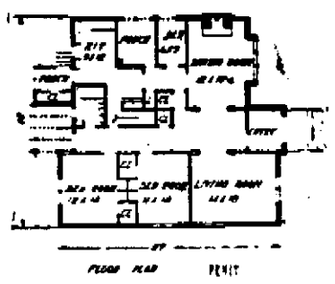

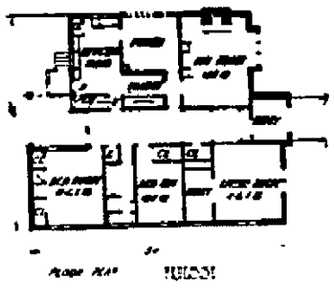

ARE YOU FAIR TO YOURSELF AND FAMILY?

If year after year you coop yourself and little family up in a rented apartment or a house that does not meet your requirements—then you are unfair to your family—you included.

Pay rent to yourself by owning your home.

JUNE HOM NEEDS

Screen Doors

Good strong doors made of selected lumber, well braced and finished. Black and galvanized wire

$3.50 to $5.50

Screen Windows

Keep out the flies and save your new paper and paint.

Wood Frames	18 x 33	$.60
	24 x 33	.75
Metal Frames	18 x 33	.70
	24 x 33	.80

Lawn Mowers

Mowers which run easily, cut smoothly and last for years.

Plain Bearing, 3 knife, $9.50 and $10.00
Ball Bearing, 4 knife, $12.50
Ball Bearing, high wheel, 5 knives, a very satisfactory machine $16.50 and $17.25.

Garden Hose

Goodyear's Wingfoot Molded Garden Hose. We specialize on this high grade five-eighths-inch hose which will not kink and which will give years of satisfaction. In any length from one foot to five hundred.

Acorn Hardware Store
48 Main Street Telephone 33

Bathrooms yield twofold benefits

Two important advantages result when a modern bathroom is installed in a home.

First: The bathroom provides opportunity for the healthful practice of daily bathing. "A bath-a-day keeps you fit every way."

Second: A modern bathroom increases the property value far more than the cost of having it installed. Houses that have modern bathrooms rent and sell for more.

A complete modern bathroom: with its built-in or attached shower, medicine cabinet, bath stool and small fixtures (towel racks, tumbler holders), is a convenience worth many times its cost. In truth, it proves to be the room, of all, most comfortable.

Ask us to show you plans for complete modern bathing facilities in your home. Let the whole household enjoy the healthful practice of daily bathing. Modern fixtures—a complete bathroom—can be purchased for less than the cheapest automobile.

Write, phone or call for particulars.

C. C. Miller & Co., Inc.
Long Established and Dependable in Plumbing Heating and Electrical Work

Be a King—Own a Palace

Every man has royal blood in his veins—and may be a king any time he chooses.

How? Easy!

If ever a man is king, it is when he owns the roof over his head and the ground beneath his house.

We have some moderate priced homes that are real palaces. Let is show you through.

HAY & HOWLAND REALTORS
REAL ESTATE—SECURITIES—BUSINESS OPPORTUNITIES —HOUSES—BUILDING LOTS ANYWHERE IN CITY.
PHONE 667 Oneonta 234 MAIN STREET

SILLIMAN MACKENZIE CO., INC.
Corner South Main and Prospect Streets
Contractors and Builders
STEEL STRUCTURAL WORK — CONCRETE WORK
CARPENTER WORK — HYDRAULIC WORK

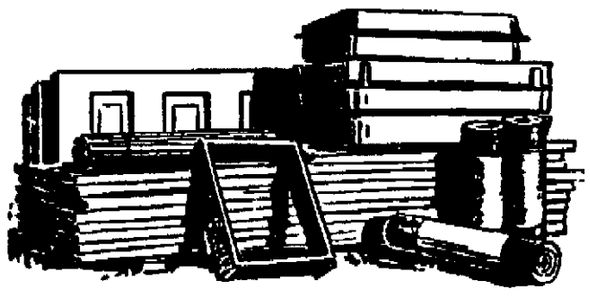

Everything You Need for Repairs

Sash, Doors, Interior Trim, Dressed Lumber, Shingles, Prepared Roofing, Cement Brick, Wall Plaster and Paints.

Let Us Figure the Cost of Building a Home

Whether or not you are thinking of building a home we would be pleased to estimate the cost of one for you.

Since lumber, more than any other material, is used in the construction of the average home, we believe we can show you that the possibilities of building a home are within your reach.

You will not be obligated in any way for your talk with us. Come in any time.

Wallpaper to Beautify Your Home

Selecting the proper Wallpaper for your home is as much a matter of art as selecting the correct paintings to hang on your walls. You must choose the proper colorings to blend correctly, and at the same time, you must keep the decorative features above criticism.

A well papered room is the best invitation you can offer your guests and speaks for itself. We'll be glad to furnish quotations.

BABBITT'S
176 Main Street One Flight Up

SPECIAL SALE on AUTOMOBILE RADIATORS
PRICES FOR NEXT 30 DAYS

Ford Radiators	$15.00	Maxwell	$30.00
Buick Radiator	$25.00	Nash	$25.00
Chevrolet Radiators, 490	$20.00	Studebaker, 4 1918	$00.00
Chevrolet Radiators, baby grand	$27.00	Studebaker, light six, 1920-21	$35.00
Chandler Radiators	[illegible]	Studebaker, Special six, 1921-22	$27.50
Dodge Radiators, 1917-21	$24.50	White five ton Truck	$00.00
Essex Radiators	$25.00	White three ton Truck	$00.00
Hudson Superior	$32.00	White 1½, 2-ton Truck	$45.00
Hupmobile	$24.00		

WILLIAM E. HUNT & CO.
1-5 Hamilton Avenue, Oneonta, N. Y.

Shelland & Nearing, Inc.
2 - 4 DIETZ STREET
Insurance that Insures

Fred DeAngelo and Bro.
General Contractors and Builders
Oneonta, N. Y.
P. O. Box 294 Phone 333

Oneonta Slag Roof Co.
Barrett Specifications, General Roofing and Waterproofing
P. O. Box 494 Phone 333

Turban

The turban and the bag here photographed are of figured silk in brilliant shades of red, green and black, and they make a stunning outfit when coupled with the white crepe de chine frock accordeon pleated in the fine pleats so popular this season. This is in line with the policy fashion has lately decreed that the accessories are much more important than the frock.

OTSEGO COUNTY NEWS

(Concluded from Page Three)

Unadilla, spent Saturday and Sunday in Scranton, Pa. — Mrs. F. M. Strong and Mrs. Harvey Strong left Monday morning for New York city to spend a few days. On their return Friday they will be accompanied by Harvey Strong, who, with his family, will spend his vaction here. — Week-end guests of Mr. and Mrs. W. H. Widger were John Masters of Carbondale, Pa., C. M. Edson, Mr. and Mrs. E. Fortman, Billy Fortman and Miss Marjorie Widger of Binghamton. Mrs. C. M. Edson, who had been spending the week here, returned with them to her home. — Mr. and Mrs. Willard H. Peet were guests on Sunday of Mr. and Mrs. G. T. Kidder of Richfield Springs. — Mrs. Ruth Eldred and Miss Clara Eldred went Tuesday to Morris, where they will visit relatives.

Home for Vacation.

Miss Julia Winsor, who has been teaching in Elizabeth, N. J., is at the home of her parents, Dr. and Mrs. F. L. Winsor, for her vacation. Principal P. J. Casey of the Bainbridge High school, with his family, will also spend their vacation at the Winsor home.

Other Laurens News.

Mrs. Harry Richard and daughters of Syracuse are guests this week of her sister and husband, Mr. and Mrs. G. W. Irish. — Mrs. Frank Tanner and Mrs. F. M. Hopkins, in company with Mrs. John Elliot and Mrs. Fred Tanner of Oneonta, attended the Pashley-Richards reunion held on Saturday last at South Valley. — Mrs. K. Petris and children of Sandy Creek are visiting her uncle, W. E. Wart, and cousin, Mrs. L. F. Miner.

FROM WELLS BRIDGE.

Wells Bridge, July 1. — Rev. and Mrs. Crow and daughter of Morris and Mr. and Mrs. Hallowell of Yorkshire, England, who are touring this country were callers at Rev. Hearst's, Saturday. — Miss Anna and Mannie Bishop visited at Mrs. I. J. Smith's, Saturday. — Mr. and Mrs. William Miller and Mr. and Mrs. Glen Youmans motored to Watkins Glen Saturday. — Rev. and Mrs. Hearst are visiting at Morris for a few days. — Harry Rogers, Alice Rogers, Miss Letha Merriman, Belle Chase and Evalina Snyder are home for the summer vacation. — Miss Dorothy Youmans and Lambert Burnside, Jr., motored to Binghamton Sunday. — Mr. and Mrs. Watson Chapman are spending a few days at the home of Rev. and Mrs. Scott Clark, at Gibson, Pa. — Mrs. W. W. Sisson is visiting her parents at Afton. — Mr. and Mrs. Fred Birdsall visited his father, Granvall Birdsall of Sidney Center, Sunday. — Mr. and Mrs. Thomas Crea and children of Buffalo are visiting at Mr. and Mrs. William Birdsall's.

LATEST FROM OTEGO.

Missionary Society Meets Thursday Afternoon.

Otego, July 1. — The missionary society of the Baptist church will meet Thursday afternoon at the home of Mrs. H. H. Andrus. Officers for the coming year are to be elected. Refreshments will be served by the evens.

Otego Library Hours.

During July and August the library hours will be: Tuesday and Thursday, 9:30-11:30 a. m.; Saturday, 7-9 p. m. Everyone is urged to make use of the library. Magazines may be taken home as well as books. There is good material for all readers.

MT. VISION NEWS.

Mt. Vision, July 1. — The Otego Valley Grange will hold their regular meeting Friday night, July 4th, at the Grange hall. Ice cream will be sold. — There will be union services in the Methodist church Sunday evening. Rev. C. Young, the Methodist pastor, will preach. — Mrs. Lina Shove received news Sunday morning of the death of her mother, Mrs. Lucy Pickens at her son's in Morris. Mrs. Shove went there that afternoon. — Mr. and Mrs. Bert Field attended the funeral of Mrs. Field's grandmother, Mrs. Pickens, at Morris, Monday. — Miss Lena Wright, a teacher at New Rochelle, came home last week for summer vacation. — Mrs. Minnie Shove of Oneonta visited from Friday until Sunday at Hiram Shove's. — Mrs. Arthur Scott and son of Milford, R. D., and Mrs. Julia Hall of Milford were guests of the Misses Wilbur Sunday. — Miss Emily Hollis was home from Hartwick from Wednesday until Sunday.

Children's Day at Maryland.

Maryland, July 1. — Children's day was observed in the Christian church last Sunday morning. Much credit is due all the children who took part in the exercises. The "Sunbeam" [illegible] pecially pleasing, also the solos and other songs by the little tots. The church was prettily decorated with flags, plants and flowers.

Always reliable, always dependable whether at breakfast, lunch or dinner, Klipnockie coffee will always give you the best results. advt 61

Safe Milk

For Infants, Invalids, Children, The Aged

Rich Milk, Malted Grain ext. in powder form, makes The Food-Drink for All Ages. Digestible—No Cooking. A light Lunch always at hand. Also in Tablet form. Ask for "Horlick's," at all Fountains. Avoid Imitations — Substitutes.

Latest and Best

An INCREASING, Lifelong Monthly Income if Totally and Permanently Disabled by accident or disease before age 60.

The MUTUAL LIFE INSURANCE COMPANY of New York

$100 a month during first five years, $150 during next five years, $200 thereafter for life. No further premium deposits. And the $10,000 to your death to your beneficiary, or $20,000 if death, at any age, 200 to your death to your beneficiary, or $20,000 if death, at any age, is accidental, payable in a single sum, or an income for a term of years or for life. Total disability lasting three months regarded, during further continuance, as permanent.

Please give me further information about this Perfect Life Insurance Policy.

NAME .....

OCCUPATION .....

DATE OF BIRTH .....

ADDRESS .....

H. BERNARD, Dis. Mgr. SCHENEVUS, N. Y.

SEARCH PUEBLO BONITA RUINS

Hunting for Pre-Columbian Trinkets Among Freight Trains of Debris.

Washington, D. C.—A National Geographic society expedition, headed by Neil M. Judd, left Washington recently to begin its fourth year of exploration at the ruins of Pueblo Bonito, New Mexico, giant "apartment house" of prehistoric times.

More than 800 rooms have been cleared and many kivas, or circular ceremonial chambers, already have been exposed to the desert sunlight. Only three years ago the great ruin was only a vast heap of rock and earth, fallen walls and wind-blown accumulations of uncounted centuries.

The explorations revealed that Pueblo Bonito was a busy village confined within a single dwelling. When inhabited it stood four stories high, included some 800 rooms and sheltered 1,200 or more persons.

Explorers Operate Railroad.

Four teams and a miniature railroad operate to remove the vast quantities of debris from the huge ruins. Last summer alone 20,000 tons of debris—enough to fill a freight train of 400 gondola cars—were removed.

If in this haystack of the centuries a ton of litter yields a bit of pottery, a tiny bell or a wisdom tooth the history prospector thinks he has struck "pay dirt." Most of the actual work is performed by Indians.

The many treasured specimens thus far recovered have been forwarded to Washington and, upon the conclusion of the expedition's work, they will be presented to the government. They will constitute an outstanding donation of their kind.

No written record or hieroglyphic inscription was left by these ancient Americans. But it already is possible to piece together their life story from the evidence of the silent walls of their abandoned rooms and the scattered objects recovered from their deserted dwelling. Their daily activities, their civic organizations, their communal enterprises and their struggles against more warlike tribes can be pictured. It is evident that the Bonitans, who lived in what now is the Chaco Canyon National monument, in northwestern New Mexico, probably had the most pretentious settlement in the southwestern United States in pre Columbian times.

Pueblo Bonito and Tut-Ankh-Amen.

With the penetration of the Pueblo Bonito ruins the early history of America has begun to attract world interest—an interest being augmented with the sending of a National Geographic society expedition to uncover the great mound of Culculico in the valley of Mexico, which may be 8,000 years old. Of the relation of Pueblo Bonito to other explorations Dr. Judd says:

"There is a bare possibility that some cultural connection will be found between the former inhabitants of Pueblo Bonito and the Mayas, ancient temple builders of Yucatan and Guatemala. There absolutely is no chance of tracing any relationship between our prehistoric southwesten tribes and those of the Old World. Tut-Ankh-Amen and his fellow Egyptians represent a high stage of cultural development along the desert borders of the Nile; the ancient Bonitans surpassed all their contemporaries in the desert regions of our Southwest, but the prehistoric peoples of America and Egypt had nothing in common."

Dr. Judd will have as his chief assistant this year Karl Rupert of the University of Arizona.

210 Miles of Jointless Pipe to Carry Gas

Kirbyville, Tex.—A continuous steel tube 210 miles long without a coupling or a screw-thread connection will be laid this summer between the Texas-Louisiana natural gas fields near Shreveport, La., and Beaumont, Tex.

When completed, the longest sixteen-inch diameter pipe line in the world will cross two rivers, innumerable creeks and run underground through four counties to carry the natural gas to Beaumont.

Oxy-acetylene welding will seal every joint, replacing the old method of screw couplings, thus reducing the upkeep of the line to the vanishing point, and conserving a great quantity of gas from the leakage which has always been unavoidable with threaded joints.

Hires Rat Catcher

Natchez, Miss.—Rats are so numerous in this city that the woman's advisory board of the city council has arranged to bring a professional rat catcher to rid it of the pests. All civic bodies and the merchants of the city will be asked to join in the campaign under his direction and it will be carried out on an extensive scale. Thousands of dollars of property damage has been done by the rats.

Chef Gets Pension

Pine Bluff, Ark.—James Murphy, former chef of the Hotel Pines, served in that capacity at the hostelry for 17 years without missing a day, without being late a minute and without registering a complaint over extra duties. He has just retired from the service of the hotel on account of advancing age and has been pensioned by W. H. Trulock, manager for the hotel.

But Harvest Is Sure

The seeds of repentance are sown in youth by pleasure, but the harvest is reaped in age by pain.—Colton.

Chinese Trait

Among the Chinese the predominant idea of dress always has been extravagance of material and decoration.

Delaware County News

ROBERTS-COOPER NUPTIALS

Prominent Davenport Merchant Marries Oneonta Normal Graduate.

Davenport, July 1. — Bertrand Roberts, for the past ten years a leading merchant of this village, was married Saturday at 2 p. m. to Miss Ida M. Cooper of Frankfort. The wedding was at the home of the bride's parents, Mr. and Mrs. C. H. Cooper of Frankfort, and Rev. E. R. D. Briggs of Davenport was the officiating clergyman, the ring service being used. The bridal couple was attended by Mr. and Mrs. Walter J. Graig of Davenport, the latter a daughter of the groom. The bride was attired in white silk crepe and carried white roses; the bridesmaid in pink silk crepe, with pink roses. The wedding march from "Lohengrin" was played by Miss Marjorie Brewer. The floral decorations were in pink and white. The bride's gift to her attendant was a sterling silver bracelet. The gift of the groom to the best man was a solid gold tie clasp. About 75 guests were present at the wedding.

There were many beautiful wedding gifts including silver, cut glass, china and gold coin.

A delicious repast, served by four classmates of the bride, followed the ceremony, after which Mr. and Mrs. Roberts left amid a shower of rice for a wedding trip which will include Niagara Falls, Lake Champlain and New York city. They will be absent about two weeks, before returning to Davenport.

Among those present from out of town were Mr. and Mrs. C. E. Roberts of Cobleskill, Mr. and Mrs. George Snyder of Cherry Valley, Mr. and Mrs. Leon Roberts and Mr. and Mrs. Elmer Roberts of Schenevus, Mr. and Mrs. George Smithson and Mr. and Mrs. William Smithson of Afton, Mr. and Mrs. D. E. Brewer of Brookfield, Mr. and Mrs. Henry Brewer and family of West Winfield, Mr. and Mrs. Walter Graig, Mr. and Mrs. George Rice, Miss Theo Rice, Mr. and Mrs. F. G. Hollis and Carlton Roberts of Davenport and Mrs. George Mullen of Utica.

The bride is well known and highly esteemed in Davenport and Oneonta. She is a graduate of the Oneonta State Normal school and was formerly an instructor in the Davenport High school. Many friends will extend congratulations and best wishes to Mr. and Mrs. Roberts.

Children's Day Exercises.

The Children's day exercises held Sunday evening at the United Presbyterian church were much enjoyed by all. The speaking by the children was exceptionally fine and the large chorus choir rendered their songs very acceptably.

Leave on Auto Trip.

Mr. and Mrs. R. S. Taber leave Thursday for a few days' auto trip in the northern part of the state.

SOUTH KORTRIGHT.

South Kortright, July 1. — Mr. and Mrs. Jack Watson and children and Mr. and Mrs. John Vries and son, John, motored to Lake Delaware Sunday and visited the Gerry church.—Mr. and Mrs. Guy Proskine entertained company on Sunday, also Mr. and Mrs. Claire Snyder entertained on Sunday.—Mrs. Ed. Johnson had her children home for a family dinner on Sunday. Her son, Howard, and family of Union Hill are here for a short visit. — Emery Joslin and mother motored to Gilboa Sunday to visit his sister. — Mrs. Frank Hoose has a new electric washing machine and Seth Chichester has painted his car red. Seth wants to let them know he's coming. — Services will be held again the coming Sunday in our church at the usual time. — Services were held at the Polish Catholic parish house on Sunday last, and it is expected that they will continue until the church is completed, which is progressing rapidly.

Famous Patrons of Art

The Medici was a distinguished Florentine family, which rose to supreme power in the Fifteenth century, and became famous as the restorers of literature and the fine arts throughout Italy. Its most illustrious members were Cosimo de Medici, surnamed Il Vecchio (The Ancient) and Pater Patriae, and Lorenzo, his grandson, surnamed The Magnificent, and The Father of Letters. This latter ruled Florence from 1469 to 1492, and proved himself a most munificent patron of art and literature. The family of the Medici became extinct on the death of its last male representative, Gian Gastone, seventh grand duke of Tuscany, in 1737.—Kansas City Star.

Tire of Enthusiasts

There are times when we like to meet enthusiastic men and there are other times when we are just as anxious to get away from them.—Exchange.

Cured the Pup

"'E's a nice pup, isn't 'e?" said Jim, the village idiot, gazing proudly at his pet terrier. "I 'aven't 'ad 'im long. I seed Farmer Giles one day takin' 'im to t'pond, and I says to 'im, I says, 'What be ye goin' to do with that pup, Farmer Giles?' 'I'm goin' to drown 'im, 'e says, sorrowful like; 'e's always chewin' the paint off the legs o' t'sofa.'

"'Oh! don't drown 'im, mister,' I says, 'give 'im to me. I'll cure 'im.' And I did cure 'im, too; I did that. I sawed t'legs off t'sofa!"—London Answers.

Always Opportunity

Wherever there is a human being there is an opportunity for a kindness.—Seneca.

Love Supreme

Love is the beginning, the middle and the end of everything.—Lacordaire.

Club Napkins are the pick of Picnics—

After the basket-luncheon has been spread on the tender greensward of that shady nook, put a Club Napkin at every place. We have enough for all the picnics of the summer—in our Dennison Department.

Made of extra heavy crepe paper, with a texture that suggests fine linen, Dennison Club Napkins are sure to please you. And you should certainly include some dainty paper plates, paper cups, etc.

Other Items for over the "Fourth"—Kodaks and Film, Tennis Rackets and Balls—Flags and Patriotic Decorations—Books and Magazines for summer reading. Auto Blue Books and other Auto Guides for the tourist.

George Reynolds & Son
STATIONERS

How Money Grows IN THE Home Savings Bank

13 North Pearl St., ALBANY, N. Y.

Weekly Deposits	1 Year	3 Years	5 Years	8 Years
$ 1.00	$ 52.07	$ 157.56	$ 261.84	$ 490.93
2.00	104.14	315.12	523.68	1,000.03
3.00	159.28	502.99	875.51	1,589.06
4.00	212.42	670.73	1,165.68	2,090.24
5.00	265.51	838.42	1,459.23	2,590.89
10.00	531.25	1,666.75	2,906.20	5,090.89

4 Per Cent Interest Paid From January 1, 1919

Assets Over $22,000,000

Write for Leaflet "How to Deposit by Mail"

ARTHUR H. CEER, Treasurer — HOWARD N. [illegible], President

New Issue

Legal for the Investment of Trust Funds under the Laws of the State of New York

We offer, when, as and if issued

$750,000

Kew Gardens Terrace Apartment Building

(Bim's Realty Corporation)
Kew Gardens, New York City

First Mortgage 6½% Serial Gold Loan

Dated July 1st, 1924 — Due serially July 1st, 1925 to July 1st, 1936

Interest payable semi-annually July 1st and January 1st. Principal and interest payable in New York at the offices of the Trustee. Coupon form in denominations of $100, $500 and $1,000. Redeemable at the option of the Company as a whole or in part on any interest date on thirty days' notice at 106 and accrued interest, up to and including July 1st, 1925 and thereafter at ½% less each year until and including 1930, and thereafter at 102. Interest payable without deduction for any Normal Federal Income Tax not in excess of 4% per annum. Present Massachusetts 6% income tax and Pennsylvania and Connecticut 4 mills tax refunded upon application.

Empire Trust Company of New York, Trustee

Location: Kew Gardens Terrace Apartment Building is located in Kew Gardens, one of the best residential sections of New York City. It is one of the largest and finest of all apartment buildings in the Forest Hills-Kew Gardens section. It is most accessible and is within 28 minutes of Wall Street by the Interborough Subway and Pennsylvania Electric trains.

Security: This loan will be secured by an absolute closed first mortgage on land and building known as Kew Gardens Terrace. This land and completed building have been appraised as follows:

Joseph P. Day, Inc.....$1,200,000
Bulkley & Horton.....$1,250,000

These amounts are both considerably over 150% of the amount of this loan. Title to properties is to be insured by the New York Title and Mortgage Company. The mortgage provides for protection by insurance satisfactory and payable to the Trustee, while any part of this loan is outstanding.

Earnings: A large portion of the rentable area of this modern apartment building has already been leased to responsible tenants. The net annual rental, after all operating expenses and taxes, has been conservatively estimated at $160,000 or over 3¼ times the greatest annual interest requirements of this loan.

Amortization of Principal and Interest: In order to make certain that the borrowing corporation applies its net earnings each month to the payment of principal and interest before any other obligations are met, and to provide systematically for the payment of both principal and interest in cash on the days when due, monthly payments to the Trustee are required.

Legal for Trust Funds: On the basis of requisite statutory value of this property, which is owned in fee, this loan, in the opinion of counsel, will be legal for Trust Funds under the laws of the State of New York.

This loan is offered, when, as and if issued and received by us, and subject to the approval of counsel.

MATURITIES AND PRICES

$11,300	due	July 1st, 1925	99⅞	$31,800	due	July 1st, 1931	99½
$23,200	"	July 1st, 1926	99⅞	$33,900	"	July 1st, 1932	99¼
$24,700	"	July 1st, 1927	99¾	$36,100	"	July 1st, 1933	99¼
$26,400	"	July 1st, 1928	99¼	$38,400	"	July 1st, 1934	99¼
$28,000	"	July 1st, 1929	99⅞	$41,000	"	July 1st, 1935	99
$29,900	"	July 1st, 1930	99½	$43,600	"	July 1st, 1936	99

$361,700 due July 1st, 1936 99

At the above prices, all these maturities

Yield approximately 6.60%

The legal details of this Loan are under the supervision of Henry Hollis & Hale of New York

ROBJENT, MAYNARD & CO

Trinity Building
111 Broadway — New York

Telephone Rector 2360

This information and these statistics, while not guaranteed, have been obtained from sources which we believe to be reliable.

Conquering America's Mountain Peaks

SCENE IN ROCKY MOUNTAIN NATIONAL PARK, COLO

THE ASCENT OF MT. ROBSON, HIGHEST MOUNTAIN IN CANADIAN ROCKIES

UNCONQUERED MOUNTAINS IN ALASKA AWAIT THE MOUNTAINEER

MT. McKINLEY, ALASKA (PHOTO COURTESY U.S. GEOLOGICAL SURVEY)

All the Thrills and Dangers Known To Alpine Climbers — Swiss Guides Smooth Over the Rough Spots — The Highest Mountain in North America.

By KATHERINE LOUISE SMITH

THE magnificent mountains of North America beckon into their unknown fastnesses and offer to mountain climbers vistas that are beginning to allure many who never climbed before. There are the Rocky, Selkirk, Gold and Cascade Ranges. You may not be a mountain climber but if you go to these regions you will find experienced climbersconquering the high peaks and less skilled persons essaying short climbs. You will think the whole world has gone mountain mad and before you know it you have dashed prudence to the winds and clad in flannel shirt, breeches, hobbed nail boots and puttees and with Alpine stock in hand, you, too, will start for victory.

Canadian Rockies

The Canadian Rockies around Banff will test the skill of the most experienced climber. The Alpine club makes its headquarters on the slope of Sulphur Mountain which is over seven thousand feet high [illegible] tory. There are others stiff and challenging ascents like that of Mt. Edith and Eon, where Dr. Stone of Purdue University lost his life. If you are a novitiate you may choose Cascade or Rundle. Gradually you will become more courageous and have ambitions to climb Mt. Assiniboine, the "Matterhorn of the Rockies." This leads one to ask "Why should you cross seas to climb mountains?" Here are the perilous glaciers, devious passes, towering heights and Swiss guides. These guides come from Switzerland, live in a colony of their own and no one should attempt to climb Canadian peaks without one to assist. The expert knowledge and sure footholds are indispensable and they hew the way with hatchets, and hold the climber with ropes.

Listeners Popular

If you go to Banff and do not care to climb mountains go sixteen miles to Lake Minnewanka, walled in with tremendous cliffs and listen in the evening to the tales of the climbers. You will be popular because a good listener and will secretly be much more comfortable in your anatomy than those sorefooted, aching adventurers who may have a mountain to their credit.

You will soon discover in the [illegible] some persons who think Lake Louise and Glacier afford the best climbing. Whether you agree or not you will certainly think Lake Louise is one of the most charming of mountain lakes. A white glacier is reflected in its blue waters, and around are Mounts Lefroy and Victoria glacier and other peaks. Several mountain clubs have their camps, here and there are delightful trails which you will take to Lake Agnes and Mirror Lake, Maraine Lake and the Valley of the Ten Peaks.

Glaciers Near At Hand

A little further west lies Glacier in the Selkirks where a "real," live glacier is a stone's throw from the hotel and railroad. All around this attractive Alpine region, just as at Banff and Lake Louise, there are innumerable trails for mountain climbers and amateur explorers. There are some easy ascents up to Lake Marion and observation Point which you enjoy perhaps better than the persons who hire Swiss guides and essay to reach the summits of Eagle Peak, Mt. Avalanche and Mt. Sir Donald. The air is so pure and mountains so stupendous you feel that you have reached the end of the world.

Mt. Ranier

As a rule you find many in the Canadian Rockies who know and love the mountains of "The States" and especially those around Puget Sound. In fact there are those who think that Mt. Rainier is the most desirable of all mountains for climbing, and who return to this mountain even if they have enjoyed the Canadian Rockies.

To appreciate Mt. Rainier you must understand that it has many glaciers and three peaks, called Columbia Crest, Liberty Cap and Peak Success. All of these peaks are over fourteen thousand feet high and the snow never melts on them. About four thousand feet below the summit the snow melts and forms glaciers, some of which are named after prominent mountaineers, geologists or Indian tribes. Van Trump and Stevens glaciers commemorate the names of two men who made the ascent in 1870 and waved the Stars and Stripes from the top of Peak Success, which they named.

You will become interested, too, in the "building" of Mt. Rainier for no one knows how long the grinding glaciers have been at work. Perhaps you will agree with some geologists that this mountain was once symmetrical and that its crater was plugged up with cool lava and that Peak Success, Liberty Cap and Columbia are slopes on this defunct crater. But the chances are you will be obliged to speculate on all this at a safe distance from the top, for few persons get that far. When you get to Mt. Rainier you will hear of the grand circle trip and the park superintendent will tell you that by making camp each night at certain designated points one travels by the shortest route between camps, keeping above timber line and obtaining magnificent views. This is one of the most interesting scenic trips in the Pacific mountains. Averaging twenty miles a day you can swing round this grand circle in a week, but a month ought to be set apart for the charms of Mt. Rainier.

"But," I hear you say, "I cannot spend a month or weeks seeing Mt. Rainier. Must I forego this pleasure entirely?" "By no means, Mr. Globe Trotter. You can reach this mountain in a few hours from either Tacoma or Seattle and the ride is full of attractions. You will see the flowering meadowlands which reach toward the glaciers and you can go to Paradise Glacier, the one ice river in the world at the end of an auto-boulevard only a few hours ride from large cities. No matter how exaggerated the tales you hear of Mt. Rainier may seem to you you can believe them all for it is a flower elysium in which you can wade knee deep among daisies, anemones, larkspurs and columbines. Well has it been named "Paradise" and John Muir says it is the richest sub-Alpine garden he has ever seen. As far back as 1852 a Hudson Bay botanist climbed this peak in search of wildflowers, but it remained for the noted Viscount James Bryce, afterward Ambassador to Washington from Great Britain, to suggest that this remarkable mountain be set aside for a national park. He visited the West when the Northern Pacific railroad was completed and as a result of this in 1899 Congress withdrew eighteen square miles for the benefit of the people.

Unconquered Peaks

Of course there are hundreds of peaks in the mountains of North America that have never been climbed. Some may never be for untold ages, and one could name many other peaks from Colorado to the north of Canada that have been scaled or attempted. Perhaps the hardest peak that has been scaled in our West is Mt. McKinley in Alaska. This mountain has been estimated to be twenty thousand feet high and it makes other mountains look like pygmies. In 1898, James Wickersham, a delegate to Congress from Alaska, tried to scale it but his party failed to reach the summit. Subsequently, Dr. Cook, of Arctic memories, made two expeditions but apparently failed to reach the top. Interest grew and mountain climbers from all over the world were determined to accept the challenge and conquer this towering giant, but it remained for Archdeacon Hudson Struck and three companions to reach the peak in 1913, seventeen years after a description of the mountain was published.

THEY FIND SAFETY IN CAGES

THE KING OF BEASTS

A PAIR OF HIPPOPOTAMI

PHOTOS COURTESY NATURE MAGAZINE

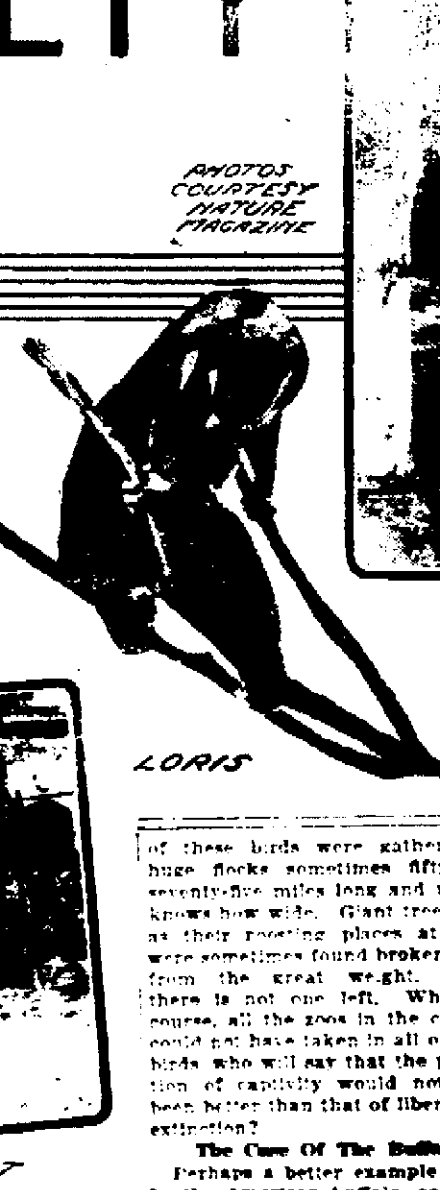

LORIS

BEAR

ELEPHANT

Birds and Animals Declared To Live Longer In Captivity — Care and Medical Attention In Zoos — Surgical Operations if Needed.

By FLOYD MONTGOMERY

OH! What a shame," observed a fair visitor at the zoo. "It's too bad to pen up those poor birds and animals that way."

But is it? Are the animals to be pitied, their bars, the birds their cages?

This question is answered in the negative by C. Emerson Brown, superintendent of the Philadelphia Zoological Gardens, in a way that should provide food for thought.

Does the protection of captivity overbalance the perils of freedom? Mr. Brown thinks so. At least his argument throws new light on the subject from an angle which should mitigate any excess of pity that otherwise might be felt for the imprisoned beasts and birds.

Did anyone, for instance, ever hear of an animal or a bird in the wild state dying of old age? It is improbable except in very rare instances.

In the wilds, a virtually unbroken law of the animal and bird kingdom spells death sentence for any of their number so unfortunate as to fall ill from disease or to become enfeebled with growing age.

Animals Left To Die

When they cannot keep pace with the rest of the flock or herd, they are left behind to fall a quick prey to natural enemies. Escaping death in this way the derelict is killed by his own brothers. Who has not observed the execution of such a sentence right in the barnyard or the poultry yard? Who has not rescued a crippled and helpless chicken from a few murderously inclined hens or a rooster?

Nature is cruel, you say. Maybe. But the law of the survival of the fittest is inexorable and no provision is made for old folk's homes in the kingdoms of birds and animals. Even to creatures in perfect health, eternal vigilance is the price of existence and many fall in their prime, a victim to a more cunning or stronger enemy.

How different in the Zoo! Protected by the very bars which cage them; with no fears to find their savage hearts in sudden panic, no days and days of unsatisfied hunger and thirst, no lying in wait for prey, theirs should be days of endless contentment and peace.

Not only are they provided with food and water in quantities deemed sufficient for their wants but they are given every care necessary for their health and comfort, including medical attention. Even surgical operations are performed to prolong their lives or to cure diseases or injuries.

When the zoo animals begin to grow old and their fellows show signs of a desire to hurry along the operation of nature's law for the survival of the fittest, the creatures of failing strength are separated from their would-be executioners, placed in separate cages and permitted to live out the remainder of their lives in peace.

Few birds or animals in the wild state live out their allotted span as do those in captivity. It is not far fetched to say that in some instances the years of life have been doubled by confinement in a well kept zoo. This, of course, applies to the cases in which creatures have been cured of disease which would have meant death in the wilds, death resulting not so much from the disease itself, but from starvation or from attack by other wild creatures.

It must be remembered that animals and birds in the wild are continually struggling for food and must be in condition to go after it to forestall the danger of starving. This may be nature's way of preventing species from extermination. As a matter of fact it is a part of nature's first law—self-preservation—rather than the operation of the so-called law of the survival of the fittest.

After all, the plan of nature to sacrifice the individual for the common weal seems the wisest, cruel as it appears. The operation of this law would seem to explain why it is that we never think of wild animals or birds as being in anything but perfect health. They are either in perfect health or they are dead. There is no period of languishing illness, convalescence or recovery, as in the world of man.

Wounded And Old Must Go

One of the most striking examples of the requirement of perfect health or the alternative of death is seen in the deer family. A young buck deer in his prime is well able to take care of himself in a fair fight with other deer of his size, or to get away from larger ones; but as soon as he becomes old or the least bit weakened from disease, he is quickly killed.

The bull moose have many fierce fights during the mating season, often to the death, and in most cases the younger and more vigorous animal is the winner. But it matters not how large and fine a bull is or how long he has been "King of the Forest," sooner or later, as he grows old, he is sure to be defeated by a younger animal and either killed or left to die.

A few years ago at the Cincinnati Zoo there died an aged passenger pigeon, the last of the mighty flocks of these birds which, in their migrations not so many years ago, used to blot out the very sun, so great were their numbers. Billions—not millions but billions—of these birds were gathered in huge flocks sometimes fifty and seventy-five miles long and no one knows how wide. Giant trees used as their roosting places at night were sometimes found broken down from the great weight. Now, there is not one left. While, of course, all the zoos in the country could not have taken in all of these birds who will say that the protection of captivity would not have been better than that of liberty and extinction?

The Case Of The Buffalo

Perhaps a better example would be the American buffalo, or bison, as is his correct name. It was only the prompt, but almost too late, action in creating a few buffalo farms that saved this animal, whose numerous herds at one time dotted the "Great American Desert."

The quail, or "bob-white," as it is more familiarly known during the summer months, is another of nature's creatures whose hazardous life has almost led to its extinction. Nesting on the ground the young from the moment they are hatched, are in constant danger from prowling animals, including cats. Of all birds the quail probably must be the most alert. Even when he is full-grown there is the ever-present danger from the hawk in the day time and prowling animals at night, to say nothing of the human enemy with the shotgun. To this comes the added danger in winter, when they bury themselves in snow at night to keep from freezing, for under such conditions a sleet or cold rain may form a heavy crust and effectually imprisons the birds beneath.

Well Cared For

How different the "bob-whites" in their large cage at the zoo. There they are served the very best of grains, fresh drinking water is always within easy reach, the cage is so constructed that none of their enemies can possibly reach them, they have a warm shelter that thoroughly protects them in all kinds of weather, and a keeper is in attendance to watch every symptom and report illness to the doctor.

Mr. Brown does not believe stories attributing long lives to elephants. Instead of 100 and 150 years variously set as the length of an elephant's life, he fixes the usual life of these animals at little more than fifty years.

In 19[illegible] the big Indian elephant "Bolivar" died in the Philadelphia zoo at the age of forty-seven years—characterized by Mr. Brown as a "ripe old age." "Bolivar" stood ten feet in height and weighed 12,-[illegible] pounds.

Many animals in zoological gardens live long enough to die of old age, something which never occurs in the wild. A little brown cebus monkey recently passed away of old age in his twenty-seventh year. Up to within a year of his death he seemed in perfect health but looked the part of an old man, his hair having turned, in spots on his head, from dark brown to white.

Classified Advertisements

ONE CENT A WORD

Classified advertisements will be inserted at the uniform price of one cent per word. Half price will be charged after the third insertion.

All classified advertisements to count as not less than fifteen words and none taken less than 25 cents.

STAR WANTS

Put advertising in touch with more than 16,500 readers daily.

USE THE TELEPHONE

And your orders will receive the same accurate attention as if you called in person.

Call 216 and please state definitely how long you wish advertisements inserted.

No advertisements will be accepted to be continued until forbid.

When "blind" advertisements or advertisements not giving name or address appear, them are omitted intentionally and The Star is not allowed to reveal the name. Please do not ask it.

TO RENT

HOUSE TO RENT—Also eight-room flat. Cole vacry, The Collier agency.

FOR RENT—Five rooms, central location. Inquire Lilian L. Gardner, 10 Otsego street.

FOR RENT—Large room, ground floor, Main street. Suitable for light repair work. Central location. Inquire Lilian L. Gardner, 10 Otsego street.

HOUSE TO RENT—At 1 Grace place. Inquire Joseph Bump, 4 Fairview street.

TO RENT—Five rooms, electric lights, newly papered and painted; also two furnished rooms. Inquire 11 Hunt street.

FOR RENT—Garage, 30 Walling avenue. Phone 303-W2.

TO RENT—Flats at 31 Burnside avenue. Phone 123-J.

FOR RENT — Small flat and sleeping porch. 5 Gardner place.

FOR RENT—Three unfurnished rooms for light housekeeping, electric lights, $12.00 per month. Inquire Mrs. Charles Markle, 5 Academy place.

FOR RENT — Camp at Cliffside. Phone 461-J.

TO LET—Seven-room flat, 110 Main street, offices first floor over Gas and Electric store. Store, 9 Elm street, near Main. Store, South Main street. Van B. Pluym. Phone 46-J.

FOR RENT — Flat, 29 Walling avenue. Phone 303-W2.

FOR RENT—Six-room flat with improvements, near business section. Four-room flat newly decorated, $14.00. Phone 853-W.

TO RENT—Upper flat, all improvements, 44 Main street. Inquire 35 Main street, afternoons.

TO RENT—Desirable apartment on Dietz street, available July 15. Inquire of H. W. Lee at Star office, or at 10 Dietz street.

TO RENT — Five-room flat. 15 Gilbert street.

TO RENT—Six-room flat. Electric lights and gas. Immediate possession. Inquire 42 Burnside avenue.

TO RENT—Small house at West End. Henhouse and double garage. Call 10-F23.

TO RENT—Five rooms and bath, at 5 Lewis street. Phone 1226-J.

FOR RENT — Small flat at West End, modern improvements; also flat at East End with garden. Telephone 624.

TO RENT—Eight-room flat, Union block, 127 Main street. Inquire of Seybolt & Seybolt.

TO RENT — Camping grounds, use of garage on Goodyear lake. Phone 934-R.

FOR RENT—Four-room upper flat. Central location. Copeday & Morgan, 195 Main street.

TO RENT—Furnished rooms for light housekeeping, 5 Ford avenue.

TO RENT—Small flat, 23 Walling avenue. Phone 303-W2.

TO RENT—Furnished rooms and garage at 405 Chestnut street.

TO RENT — Furnished room, 9 Central avenue. Phone 154-W.

TO RENT — Two furnished rooms, 6 High street.

FURNISHED ROOMS — To accommodate four summer school girls or adults. 9 Hickory street.

FOR RENT—Furnished rooms in private family, with or without board. Phone 780-W2.

FURNISHED ROOMS TO RENT — 29 Chestnut street.

TO RENT—Furnished room for gentlemen. 24 Dietz street.

AUTOMOBILES AND TRUCKS

FOR SALE—1923 Ford sedan, reasonable. Phone 226-R.

FOR SALE—1918 Ford touring car, A No. 1 condition, real bargain for quick buyer. 1014-J.

FOR SALE—Ford half ton truck. H. L. Smith, 26 Forrest avenue.

FORD TOURING FOR SALE—Good running order, with starter, $85; also 100 live months Leghorn pullets. A. Bartlett, Md., R. 1.

USED CARS FOR SALE — 1923 Maxwell touring car in good condition throughout, good tires and other extras, real bargain for some one; 1923 Chevrolet coupe, like new, many extras; 1923 Chevrolet roadster in mighty fine condition, five good tires and extras, 1921 Chalmers touring, in excellent condition, new paint job, good tires and extras; 1920 four passenger Reo coupe, new paint job, many extras, in good condition, just the enclosed car you have been waiting for. Sidney Motor Sales company, Maxwell Chrysler Sales and Service 20 Corbright avenue, Sidney. Phone 47-J.

FOR SALE—1924 model Overland roadster. A practically new car at a real bargain. Address Overland, care Star office.

FOR SALE — One Velie 1½ ton truck. Red Seal motor, excellent condition; one Brisco touring car; one Mercer, series 5, sport model. Prices reasonable. Could take lighter car as partial payment on truck or Mercer. H. A. Hubbell, Fish's Eddy, N. Y.

WORK WANTED

LOUIS THAYER—Light and heavy moving and trucking. One ton and two ton trucks. Long and short hauls. Good work. Phone 560-J. 17½ Cliff street.

WANTED—Suitable washings for summer Normals or small family. Inquire at 17 Columbia street.

LAWN MOWERS—Sharpened and adjusted. 79 Ford avenue. Phone 310-J.

LET US—Do your painting or paperhanging. First class work at reasonable prices. Call 406 Chestnut street, or phone 115-J2.

EMPTY TRUCK — Returning from New York city July 4. Special price for load men. Phone 880-J. Sherman's garage.

DRESSMAKING — Experienced in ladies and children's dresses, coats, suits and capes; also remodeling, remodeling, also leading and embroidery. 423 Chestnut street.

EXPERIENCED LADY CASHIER — Wants position. Phone 276-W2.

NOT AN LADY—Wishes position as clerk. Phone 45-W.

LARGEST TRUCK IN CITY—For long or short hauls. Phone 880-J. M. Johnson.

WANTED—To do washings for Normal girls or family washings. 19 Columbia street.

LACE CURTAINS LAUNDERED — 82 Center street. Mrs. L. Kenyon. Phone 659-W.

WANTED—Carpenter work. Chesney & Kelly, 27 Center street. Phone 893-M, or 1116.

WOMAN WANTED—All kinds of trucking and drawing done. H. Holles, 130 River street. Phone 1080-J2.

BOARDERS WANTED

ROOMERS AND BOARDERS—Wanted at 15 River street. Phone 983-J.

HOTEL WILSON — Waste roomers and boarders. Lodging $1.00.

ONE CENT A WORD

HELP WANTED

WANTED—Experienced finger operators and closers; also inspector. Apply at once. Halsten Knit Glove company, 23 Liberty street.

WANTED—Boy to run elevator. Hotel Oneonta.

WANTED—First class painter and paperhangers. 8 Gardner place, or phone 385-J2.

SALESMEN WANTED — A nationally known institution is desirous of getting in touch with a high class man or woman as a representative in Oneonta and vicinity. The work involved is not house to house canvassing but has as its basis calling on those who have shown themselves to be interested in the future of motion pictures. The financial return will be especially attractive. For an interview with special representative to visit Oneonta this week address C. M. K., care Star. All replies will be held in the strictest confidence.

WANTED—Female cook, all around for country boarding house. Address Crowe Nest, Summit, N. Y.

WANTED — Automobile painter. H. B. Siever, Schenevus, N. Y. Phone 34-W.

RELIABLE FARM HAND — Wanted, either married or single. Tenant house if desired. William Gilmore, Hobart, N. Y.

WANTED—Experienced mechanic. O, care Star.

WANTED—Experienced finger operators and one inspector. Apply at once, Halsten Knit Glove company, 23 Liberty street.

WANTED—Meat and vegetable cook and waitress. Hotel Cumler, Sidney, N. Y.

WANTED—Good woman to work in restaurant and help with housework. Good home and good wages to respectable woman. One about 50 or 55. Brown's hotel, Margaretville.

WANTED—Woman to assist in general housework. One who will go home nights preferred. Apply 75 Elm street, or phone 729.

WANTED—A man for haying. William Osterhout, Meridale, N. Y.

WANTED — A girl to assist with light housework and care of child, two years old. Address M. S. W., care of Star.

WANTED—Man to work on farm, good wages. Phone 5-F12, Oneonta.

$18.00 PER DAY—Can be made during the next two months in your own county selling guaranteed product to farmers. Quick action necessary. Write for full information, giving your bank reference. H. E. Allen Mfg. Co., Inc., Carthage, N. Y.

WANTED—Men for United States army, one or three year enlistment. Apply recruiting station, post office, Oneonta.

LOST AND FOUND

LOST—Between Oneonta and Sidney, auto license plate, state of Maryland, No. 153-302. Finder please notify A. Kamins, room 714, 17 West 16th street, New York city.

LOST—By caddy, black leather pocketbook containing money, between East street and Country club. Phone 1080-W2.

FOUND—Collie dog, on Decoration day. Owner can have him by paying for this advt, at 14 West street. Phone 711-W.

LOST—Ticket book from Ames Supply company. Finder return to Star office.

LOST—Sunday evening, between Morris Manor and Oneonta, a plush robe. Finder please leave at The Star office and receive reward.

LOST—Between Hyde Park and Cooperstown, one 34x5 Dayton cord tire on rim. Finder please notify Oneonta Bottling works.

LEFT—Bathing suit in car between Colliers and Oneonta. Please call 562.

MISCELLANEOUS

TRESPASSING — On our farm, on cemetery road, for the purpose of picking berries, is hereby forbidden. Windsor Lavern Johnson.

USED CAR WANTED — State price and year. Dodge preferred. Box 15, care Star.

HYDRO ASPHALT PRODUCTS — Pure 95 per cent test. In cement plaster and liquid form, for roads, sidewalks and floors and roof coating; manufactured by the Hydro Asphalt Products company, Syracuse, N. Y. For information and estimates consult W. I. Smith, Cooperstown, N. Y.

POULTRY, EGGS, ETC.

FOR SALE — 1,500 Single Comb White Leghorn pullets. H. A. Ingoldsby, Hartwick Seminary, N. Y.

MILK-FED WHITE BROILERS.— About two pounds; delivered alive in lots of 25. Lyon and Brennan, poultrymen, East Meredith.

FOR SALE—250 nice broilers; will weigh from pound and a half to two pounds. Emil C. Peterson, Milford, N. Y.

REAL ESTATE FOR SALE

FOR SALE—Reasonable, a desirable house and lot on Main street, in the village of Laurens; also five acres of nice level land. Inquire or address R. Perry, Laurens, N. Y.

FOR SALE—Six rooms and bath, $4,800. 11 rooms, central, $7,500, $400 down; seven rooms, bath, $5,100. John M. St. Clair, real estate and insurance, 15½ Washington street. Phone 75-J.

NOTICE TO CREDITORS.

Pursuant to an order of Sheldon H. Close, surrogate of the county of Otsego, notice is hereby given, according to law, to all persons having claims against the estate of John E. Owen, deceased, late of the city of Oneonta, in said county, that they are required to exhibit the same with vouchers thereof, to the undersigned executor of the estate of the said deceased, at the law offices of Dennis J. Kilkenny, in the city of Oneonta, in said county, on or before the 15th day of January, next.

Dated June 24, 1924.

Mettreva Crandall, Executor.

Dennis J. Kilkenny, Attorney for executor, Oneonta, New York.

NOTICE TO CREDITORS.

Pursuant to an order of Sheldon H. Close, surrogate of the county of Otsego, notice is hereby given, according to law, to all persons having claims against the estate of Ellen O. Webster, deceased, late of the town of Laurens, in said county, that they are required to exhibit the same, with vouchers thereof, to the undersigned executor of the estate of the said deceased, at the law office of Franklin C. Keyes, Esq., in the village of Oneonta, in said county, on or before the 1st day of December, next.

Dated May 20, 1924.

Charles H. Webster, Executor.

Franklin C. Keyes, Attorney for executor, Laurens, New York.

TIME TABLE OF

Ulster & Delaware R. R.

Eastern Standard Time

Trains are due to leave Oneonta as follows:

6.25 a. m. except Sunday; 7.25 a. m. Sunday only; 9.00 a. m. except Sunday, first trip June 24th, last trip Sept. 6th; 12.05 p. m. daily; 3.20 p. m. Sundays only, first trip June 29th, last trip August 24th, running on Labor Day also.

Trains are due to arrive at Oneonta as follows:

11.07 a. m. daily; 5.15 p. m. Sundays only, first trip June 29th; 6.30 p. m. daily; 7.00 p. m. except Sunday, first trip June 23rd, last trip Sept. 8th.

STOCK PRICES STILL STRONG

Pivotal Industrials Touch New Heights on Current Upward Movement

Brief Bond Review.

Total stock sales, 939,000 shares.

Twenty industrials averaged 95.89; previous day 95.44.

High, 1924, 101.24; low, 90.27.

Twenty railroads averaged 86.41; previous day 86.38.

High, 1924, 86.32; low, 81.

Brief Stock Review.

Total bond sales, par value, $14,544,000.

Ten first grade rails averaged 89.45; previous day 89.57.

Ten secondary rails averaged 87.53; previous day 87.58.

Ten public utilities averaged 89.91; previous day 90.03.

Ten industrials averaged 94.81; previous day 94.43.

Combined averages 90.30; previous day 90.40.

Combined average month ago, 88.72; year ago, 86.30.

New York, July 1.—Stock prices gave another impressive demonstration of strength today with all the so-called pivotal industrials touching new heights on the current upward movement. An increase in the call money rate from two to three per cent due to the heavy demand for bonds for mid-year requirements, brought about some profit taking just before the close, but with few exceptions, the recessions were slight.

Brokers reported that much of the demand for high grade industrial and railroad issues represented the reinvestment of July dividends and interest payments. An active resumption of pool operations also was noted, particularly in a number of the industrial specialties. A score of stocks established new high quotations for the year, including such widely diversified issues at American Express, Kresge, Lorillard Tobacco, Allied Chemical, Texas and Pacific, American Radiator, Utah Copper, United States Cast Iron Pipe, Railway Steel Springs, Colorado Fuel and Lose-Wiles Biscuit.

United States Steel was one of the market leaders, selling as high as 100⅝, and then slipping back to 100⅜, where it was up about a point on the day. American Can and Baldwin each crossed 115, but were unable to maintain their gains.

Oils, motors and rubbers responded to active short covering, gains of a point or more being recorded by Cosden, Atlantic Refining, Tidewater, Texas and Pacific Coal and Oil, Studebaker, Stromberg Carburetor, Hayes Wheel, United States Rubber, first preferred, and Goodrich.

Bond prices drifted irregularly lower today in quiet trading, which was enlivened only by a brisk rally in Wilson and company obligations.

Railroad and public utility issues were fairly active but moved within narrow price limits. Arrangements were completed to pay interest on underlying Denver and Rio Grande bonds affected by the re-organization plan.

	Open	High	Low	Close
Air Red	79¾	79¾	79	79
Ajax Rub	6⅞	6⅞	6⅞	6⅞
Allis Chal	50½	50½	50	50½
Al Chem	73½	75⅞	73½	75
Am Bosch	31	31	31	31
Am Exp	106½	109½	106½	109½
Am Ag Ch	8½	8⅞	8½	8⅞
Am Can	114⅞	116¼	114½	114¾
A C and F	164½	165½	164½	165
Am H & L pfd	56⅞	56⅞	56⅞	56⅞
Am Int	22	23	22	22¾
Am Ice	90	90½	90	90½
Am Loco	75	75½	74½	74½
Am St F	35⅞	36½	35⅞	36½
Am Rad	107½	108⅞	107½	107½
Am Smtg	65½	65⅞	65	65½
Am Sug	44½	45⅞	44½	45
Am Sum	9½	9½	9½	9½
Am Tob	145½	146½	145½	146½
Am T and T	121⅞	121⅞	121½	121½
Am W W	83½	86	83½	84⅞
Am Wool	72½	73⅞	71⅞	73⅞
Anaconda	31½	31½	30½	31
Atchison	102½	103⅞	102½	103½
Asso D G	96½	98½	96½	97½
AG and WI	17	18½	17	17½
Asso Oil	29	29½	29	29
Bald Loco	116⅞	116½	114½	115
B and O	58	58½	57½	58½
Beth Stl	46⅞	47½	46½	46½
x Bchnut	52½	53½	52½	52½
B M T	22⅞	22⅞	22½	22½
x do pfd	66	65	67½	67½
Brk Edsn	112½	112½	112	112
Barns A	21½	21½	20½	21½
Brook A	66⅞	68	66⅞	67⅞
Cal Pet	22½	23½	22	22⅞
Can Pac	147½	147⅞	147½	147⅞
C de Pasco	47	47½	47	47½
Cent Leather	12⅞	12⅞	12⅞	12½
do pfd	45	45½	45	45
Ches and O	52⅞	52½	52⅞	52
Chi and NW	34	34	34	34
do pfd	24⅞	24⅞	24	24½
Chic N W	56⅞	56⅞	56½	56½
Chan Mo	46⅞	47½	46⅞	47
Chino	18⅞	18⅞	18½	18½
Chile	28⅞	28⅞	28½	28⅞
Coca Cola	72½	74	72½	72⅞
Col Fuel	46⅞	46½	46⅞	47½
Con Can	53½	53½	52⅞	52½
Con Tex	3½	3½	3½	3½
Cosden	27⅞	29½	27⅞	29
Col Gas	39½	39⅞	39½	39½
Con Gas	68⅞	68½	68½	68½
Cont'l	40⅞	41½	40⅞	41½
Corn Pro	35½	35⅞	35½	35½
Cuyamel	57⅞	59	57⅞	59
Cruc St	55⅞	55⅞	54⅞	55
Cuba C Sug	14½	14½	14½	14½
do pfd	62½	62½	59⅞	62½
Cuba A Sug	30½	30½	30	30½
Dav Chem	47½	48⅞	47½	47⅞
D and H	117½	117⅞	117½	117⅞
D L and W	124	124	124	124
Du Pont	122½	125	122	124⅞
East Kdk	104	104½	107½	107½
Elec Stor	57	57	57	57
End John	61	61	61	61
Erie	28½	28⅞	28½	28½
do 1st pfd	36	36½	36	36
Fam Play	76⅞	77	76	76½
Fleisch	55⅞	56	55½	56
Fish Bod	156	156	155	156
Free Tex	8⅞	9	8⅞	8⅞
Gen Elec	223⅞	224½	216	216
Gen Cig	55½	56½	55½	55½
Gen Mot	134	135	133	133
Goodrich	19½	20½	19½	20½
Gt Nor pfd	61	61	60⅞	60⅞
do ore ctf	27½	27⅞	27½	27⅞
Gen Asph	41½	42½	41½	41½
Gulf S St	70⅞	71½	70½	71
Hayes Wh	34½	35	33	35
Houst Oil	70⅞	71	70	70½
Hupp Mot	12⅞	12½	12⅞	12⅞
Hud Mot	23⅞	23½	23⅞	23⅞
Int B M	97	97	96	96
Int Har	88½	88½	87½	88½
Int Comb	23½	23⅞	23½	23⅞
Ins Cop	24	24	24	24
Hartman	37⅞	37½	37½	37⅞
Int Pap	47	48⅞	47	48
Int Rap Tr	26	26½	26	26½
I M M pfd	35⅞	36	35	35½
xx Invincl	12½	12½	12½	12½
Int Nick	15½	15½	15½	15½
Jones Tea	20½	20⅞	20½	20½
Kan City S	20	20	20	20
Kelly S T	11⅞	12⅞	11⅞	12⅞
Kenn Cop	40⅞	40⅞	40½	40⅞
Lehigh V	47⅞	48½	47½	47⅞
Lima Loco	60½	62	60½	60½
Loews Inc	15½	16	15⅞	15⅞
Louis & N	94⅞	94⅞	94⅞	94⅞
Lorillard	38½	38⅞	38½	38½
Mat Alk	43	45	43	44
May D S	92½	92½	92	92
Mack Tr	83⅞	89⅞	83½	88⅞
Marac Oil	28⅞	29⅞	28⅞	29
Marland O	31⅞	32	31½	31⅞
Maxwell A	50½	51⅞	50½	51
Mex Sea	21⅞	22½	21½	22½
Miss K Tex	14½	14⅞	14½	14⅞
do pfd	40⅞	41⅞	40⅞	41⅞
Mo Pac	16½	16½	16½	16½
do pfd	46½	47½	46½	46½
Mont Ward	29⅞	30½	29⅞	29⅞
Moon Mot	20⅞	20⅞	20⅞	20⅞
Mother Lod	7½	7½	7	7
M S Oil	1⅞	1⅞	1⅞	1⅞
Nat Bis	57	57½	56½	57
Nat Enam	23	23½	22⅞	22⅞
Nat Lead	145	145	144½	144½
N Y Air B	44	44	43⅞	43⅞
N Y Cent	105	105	104½	104½
NY & NH	24½	24½	24	24½
Nev Con	13⅞	13⅞	13⅞	13⅞
Norf & W	119	120	118⅞	119⅞
North Am	27½	27½	27	27½
North Pac	58½	59½	58½	58⅞
Ont West	20⅞	21½	20⅞	21½
Pac Oil	48½	48⅞	48½	48⅞
P A Sug	51½	52½	51½	51½
Pan Am Pet	52	52⅞	52	52½
Pan Am B	50½	51½	50½	51
Pack Mot	10⅞	10⅞	10⅞	10⅞
Penn Stl	2	2½	1½	1⅞
Penn	44⅞	44⅞	44½	44⅞
Pere Mar	50⅞	50½	50½	50⅞
Phil Read	48⅞	49⅞	48½	49
Phps Drg	35⅞	35⅞	35½	35½
Pierce Ar	9⅞	10½	9⅞	10
Pitt W Va	49	49	48½	48⅞
Pnl Rfg	27	27½	27	27½
Pub Sv N J	51⅞	52½	51⅞	52½
Pullman	124½	124½	123½	123½
Pure Oil	20⅞	20⅞	20⅞	20⅞
Ray Con	11	11½	10⅞	11
Reading	55⅞	55⅞	55⅞	55⅞
Rep I S	47⅞	47⅞	47½	47⅞
Rplgle	12½	12½	11½	11⅞
Rey Tob B	70½	70½	70½	70½
Rock Is	29½	29⅞	29½	29⅞
Ry Dh N Y	47⅞	47⅞	47	47
Sav Arms	59½	59⅞	59½	59½
Sears Roe	95½	96½	95	95½
Shl Un Oil	17½	17⅞	17½	17½
Sinc Oil	18⅞	19	18⅞	18⅞
Skelly Oil	19⅞	20½	19⅞	20
Sloss Shef	59½	59⅞	59½	59⅞
So Pac	92½	93½	92½	92⅞
So Rwy	62⅞	62½	62	62½
S Oil N J	34⅞	35	34⅞	34⅞
Stew War	65½	67	65½	65½
Strmbg	63	66⅞	63	66
Studbkr	34⅞	35	34⅞	35
Sup Oil	6½	6½	6	6½
St L Sa Fr	24½	24½	24	24
St L Swst	39⅞	39⅞	39⅞	39⅞
do pfd	64½	65½	64½	65½
Tex Co	29⅞	29⅞	29½	29⅞
Tex Coal	9½	9⅞	9⅞	9⅞
Tex Gulf S	66	66	65½	65⅞
Tex Pac	21⅞	22½	21⅞	22
x Tob Prod	60½	61	60½	61
Tob Prod a	89½	89⅞	89⅞	89⅞
Timken	33⅞	34	33½	34
Trans Oil	5	5½	5	5
Un Pac	123½	124	123½	124
U S C I P	94½	99½	96	97½
U S Rhy	95½	95½	95½	95½
U S I Alco	69½	70½	69½	70½
U S Rub	28	29⅞	28	29½
do 1st pfd	77	80	76½	79½
U S Steel	99½	100⅞	99½	100⅞
Utah Cop	72½	72	71½	71½
Utah Sec	28⅞	29	28⅞	29
Vandm	23	23	23	23
V Vica	5½	6½	5	6½
Wabash	12⅞	12⅞	12⅞	12⅞
do pfd a	42½	42½	42½	42½
Westhse	61½	61½	61½	61½
West Un	147½	147½	147½	147½
Willys-O	9½	9½	9½	9½
do pfd	65½	67	65½	65½
Wolwrth	119	118	117½	118½
Wright Ar	16½	16½	16½	16½
West A B	92	92	92	92

x Ex-div.
xx Ex-rights.

New York Produce.

Butter — Steady; receipts, 20,396; creamery, higher than extras, 41½@41½; creamery, extras, 92 score, 40¾; do, firsts, 88 to 91 score, 37½@40½; packing stock, current make, No. 2, 28.

Eggs — Steady; receipts, 44,289; fresh gathered, extra firsts, 28@29; do, storage packed, 28½@29½; fresh gathered, firsts, regular packed, 27@27½; do, storage packed, 28@28½; fresh gathered seconds and poorer, 25½@26½; nearby hennery whites, closely selected extras, 40@42; nearby and nearby western hennery whites, firsts to average extras, 31@38; nearby hennery browns, extras, 34@38.

Cheese — Steady; receipts, 232,016 pounds; state, whole milk, flats, fresh fancy to fancy specials, 20@21½; do, average run, 19@19½; state, whole milk, flat, held fancy to fancy specials, 24½@26; do, average run, 23½@24.

New York Poultry.

Live poultry — Quiet; express broilers, 30@43; fowls, 21@26; turkeys, 25@28.

Dressed poultry — Steady; chickens, 22@34; fowls, 20@30; old roosters, 16@21; turkeys, 30@39.

New York Meats.

Cattle — Quiet; receipts, 170; steers, $6.35@10.50; state bulls, $3.75@5.25; cows, $1.35@4.50.

Calves — Steady; receipts, 1,220; veals, $10.75@11.75; culls and little calves, $5@6; buttermilks and fed calves, $4@5.

Sheep and lambs — Steady; receipts, 4,840; sheep, $4@6; culls, $2.50@3.50; lambs, $8@16.50; culls, $7@8.

Hogs — Steady; receipts, 1,720; light to medium weights, $7.80; pigs, $6.90@7; heavy hogs, $7.40@7.50; roughs, $6@6.75.

Chicago Grain.

	Open	High	Low	Close
WHEAT—				
July	115⅞	116	114½	115⅞
Sept.	117½	117½	115⅞	116½
Dec.	120½	120½	118⅞	119⅞
CORN—				
July	98	98½	96½	96
Sept.	95	96	93½	94½
Dec.	85½	86½	84½	84½
OATS—				
July	55	55½	54½	54½
Sept.	47½	47½	46½	46⅞
Dec.	48½	49½	48½	48⅞

ONEONTA MARKETS.

Grain and Feed at Retail.

Wheat bran	$1.75
Buckwheat, cwt.	$3.00
Oats, per bu.	.72
Ground oats	$2.30
Poultry grains	$3.65
Gluten feed	$2.45
Corn meal, cwt.	$2.30
Cracked corn, cwt.	$2.30
Corn, per bu., old	$1.28
Table meal	$4.50
Cottonseed meal	$2.72
Corn and coats	$2.35

Fine job printing at Herald office.

SCHOOL OF NURSING
of the
SAMARITAN HOSPITAL
Troy, N. Y.

Twenty-third year

Registered with the Regents of the state of New York.

Three year course of general training including practical and theoretical instruction.

Maintenance and allowance.

Next class enters September, 1924.

Write for School Announcement.

NOTICE TO CREDITORS.

Pursuant to an order of Sheldon H. Close, surrogate of the county of Otsego, notice is hereby given, according to law, to all persons having claims against the estate of Wallace Clay Arbuckle, deceased, late of the city of Oneonta, in said county, that they are required to exhibit the same with vouchers thereof, to the undersigned executrix of the said deceased, at the residence of said executrix, 6 Sexton street, in the city of Oneonta, in said county, on or before the 15th day of September next.

Dated March 5, 1924.

Jessie M. Arbuckle, Executrix.

Lewis F. Raymond, Esq., Attorney for executrix, Franklin, N. Y.

Did You Know That—? By Feg Murray

Tennis is played all over the world and has more followers than any athletic sport in the world? "The Court of the King" doesn't necessarily mean a royal assemblage nowadays, for King Gustav of Sweden is an ardent tennis player, and has competed in many tournaments in Europe. Every spring this 66-year-old monarch visits the Riviera and plays in the men's doubles in the French tennis championship at Nice.

Annette Kellerman, the famous mermaid, is a good athlete on dry land as well as in the water, and recently finished second in a tennis tournament in Los Angeles?

England is noted for doing things along conservative lines, but in a North of England tournament a few months ago a player competed with a racket in each hand? The service was somewhat bothered by having to throw the ball up while holding a racket in the same hand, but he played fairly well at that. The next thing will be a caddy for tennis players, with different rackets for different shots.

(Copyright, 1924, Associated Editors, Inc.)

AUTOMOBILE DIRECTORY ONEONTA

BUICK
Oneonta Buick Co., Inc.
Distributor
Otsego and Delaware Counties
244 Main Street Oneonta

CADILLAC
J. A. DEWAR, distributor, Otsego Co
ONEONTA

391 Main Street — CLEVELAND SIX — Oneonta, N. Y.
SALES AND SERVICE
OTSEGO MOTORS
Distributors for Otsego and Delaware Counties

Traver-Mackey Company, Inc.
DODGE BROTHERS MOTOR CARS
26-28-30 Broad St. Oneonta, N. Y.

Franklin Service Garage
FRANKLIN SERVICE
OAKLAND CARS
BATTERY SERVICE
Phone 503 421 Main St

CHEVROLET
Fred N. VanWie, 14-16-18 Dietz St
Otsego and Delaware Distributor

JORDAN, CHANDLER, OLDSMOBILE
BUTTS' GARAGE AND SALES ROOM
REPAIRS AND SUPPLIES
252-254 MAIN STREET

PAIGE-JEWETT
Sales and Service
C. H. BENNETT
Phone 33-J OTEGO, N. Y.

FRANKLIN
Authorized Sales and Service
FRANKLIN MOTOR SALES
80 Main St. Phone 118-M

PHONE 30 D. C. DEWEY, Prop
Oneonta Auto & Electrical Service
If Your Trouble is Electrical
We Have the Remedy
Corner Walling Blvd and Main Street

STUDEBAKER
Performance is the best proof of Motor Car Value. Telephone A. F. Germond for Demonstration. Phone number 223-W. Residence 3 Gault Avenue, Oneonta, N. Y.

International MOTOR TRUCKS
W. J. RONEY
DISTRIBUTOR
Sales and Service
1-3 Wall Street ONEONTA

Indian
Motorcycles and Bicycles
MOTORCYCLE GARAGE
354 Main Street Oneonta, N. Y

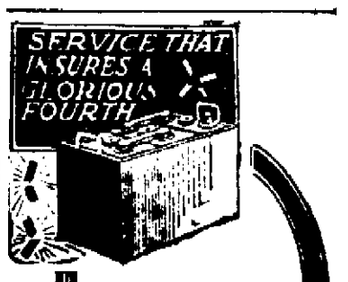

You can celebrate the Fourth and every other day without a battery care if you will only favor us with your battery patronage. We are secondary here—we treat you right and we're sure you'll come back.

KALO BATTERY SERVICE

TYPEWRITERS
$40 and Up
Loose Leaf Ledgers
$3.00 and up.
Filing Equipment.
GOLDTHWAITE'S
Main and Broad Streets

DRINK OTSEGO COFFEE

Central New York Bus Lines

TIME TABLE NO. 18

Effective Sept 1, 1923

Cooperstown to Oneonta—READ UP

Sunday	Week Days				Sat. Only
P. M.	A. M.	A. M.	P. M.	P. M.	P. M.
6.15	7.00	10.00	2.00	6.00*	9.00
6.45	7.30	10.30	1.35	6.35	7.45
6.50	7.30	10.30	1.40	6.35	7.35
7.00	7.35	9.55	1.55	6.30	7.30
7.25	7.40	9.40	1.50	6.05	7.15
7.35	8.05	9.25	1.40	6.20	7.05
7.50	8.20	9.20	1.30	6.05	7.00
8.45	8.20	9.05	12.45	4.20‡	6.05

Oneonta to Cooperstown—READ DOWN

Week Days				Sat. Sunday Only	
A.M.	A.M.	P.M.	P.M.	P.M.	A.M.
7.20	10.00	12.30	5.00	11.00	9.00
7.45	10.25‡‡	12.05

From Dawn to Dusk

Lieutenant Maughan, spectacular morn-to-night flier, as he appeared upon arrival at San Francisco at the end of his phenomenal cross-nation flight. Arrangements had been made by NEA Service to develop and print the pictures upon the landing field and dispatch them by return air mail.

AGRIGRAPHS

Dairy improvement associations are likely to improve the bank account, too.

There's one thing certain about alfalfa—you can't grow it without proper drainage.

How do you feel in a stiff collar that doesn't fit? The horse feels just the same.

It is hard on the pasture and hard on the cows not to give the dairy herd any other feed.

Some folks are said not to know beans when the bag's open; anybody can know oats, especially the best kinds for New York farmers, by reading E-80, a new bulletin issued by the State college at Ithaca.

"Abandon" means to give up wholly or to desert. It is used in connection with agriculture in the expression, "an abandoned farm," of which there are many in some of the older, thin-soiled regions of New England. New York has few abandoned farms, though many abandoned farm houses. Ordinarily, abandoned farm land should be made to grow trees.

The most scrupulous care is used in making, handling and packing Hygrade brand butterine. It reaches you in a sealed, airtight package, as inviting and delicious as when it was shipped. advt 6t

CHICHESTER S PILLS
THE DIAMOND BRAND.
SOLD BY DRUGGISTS EVERYWHERE

LOREE DENIES REPORT.

D. & H. President Says He Has No Intention to Resign.

New York, July 1. — In the midst of preparations to leave this afternoon for a ten-week vacation in Europe, L. F. Loree, president of the Delaware and Hudson and chairman of the Kansas City Southern, took occasion definitely to spike several recent rumors regarding himself and the properties which he represents.

One rumor which has had a broad circulation in the recent past was that concerning the segregation by the Delaware and Hudson of its coal properties.

This report, Mr. Loree said has no basis in fact. Some days ago the word was passed around the financial district that Mr. Loree was planning to resign. When this possibility was mentioned to the veteran president it brought a smile and a prompt denial.

Traffic will be light during the summer months, according to Mr. Loree, who, by the way, does not agree with those in Wall street who hold that the country may be in for a lengthy period of depression. Provided this country keeps out of "entangling alliances" and the domestic political situation clears up during the summer, there should be a revival of activity in which the railroads will share this fall. This is Mr. Loree's estimate of the business outlook.

Sale of Peggy O'Neil Dresses.

Entire stock at cost. Among this lot of dresses you will find a very attractive line of hand-made summer dresses, also silks and wools. Come in and look them over. Dora S. Richardson, 1 Elm street, upstairs. advt 2t

Try our good old cheese—it talks back—only 35 cents a pound. Palmer's grocery. advt 2t

Fine job printing at Herald office.

ROMANETTO CONVICTED

JURY FINDS HIM GUILTY OF ARSON IN SECOND DEGREE AND REQUESTS MODERATE SENTENCE

Justice Hill Sentences Occhipinto to Not More Than 25 Nor Less Than 12 Years and Romanetto to a Maximum of Eight Years in Kortright Arson Case.

Delhi, July 1. — Salvatore Romanetto was convicted of arson in the second degree by the jury at the close of the trial today and after the verdict had been rendered both he and Tony Occhipinto, who was convicted of arson in the first degree last week, both for the Kortright arson cases, were brought into court and received [illegible] Justice Hill.

Judge Hill, through the interpreter, Alberigo Sirrulli, best known as "Reggie, the Tailor," explained to the prisoners the reasons why he gave the sentences. He told Occhipinto that the maximum for first degree arson is 40 years, but that the term must be indeterminate in case the convicted one has never been convicted of a crime before. He then sentenced Occhipinto to a maximum of 25 years and a minimum of 12 years at Auburn state prison. The jury in the case of Romanetto having recommended to the court a moderate sentence, it being their view that while he was party to the crime he was less responsible than Occhipinto, Judge Hill gave him a maximum of 15 and a minimum of eight years.

The attorneys for the defendants asked for certificates of reasonable doubt which were not granted, but Judge Hill told them that after the minutes of the trial are completed they might go before any justice in the district and renew the application for the certificate. In case such a certificate is granted, the accused would be entitled to be admitted to bail pending the appeal. However, they will probably remain in Auburn, as they were unable to secure bail before indictment, and it would seem improbable that they could secure bail after conviction.

The case was concluded at about 5 o'clock today. The witnesses sworn for the people were for the most part those who testified last week at the trial of Occhipinto. The new witnesses called today were John Johnson, William Ploutz, Mrs. Alme Anderson, and Mr. Utter, the station agent at Kortright, and an additional state trooper.

The evidence given by the new witnesses was to the effect that just prior to the fire Romanetto had purchased in the vicinity a number of cheap cows and taken them to the farm, the inference being that he desired to swell his inventory after the fire. Some of the witnesses also testified that Romanetto had left many of his agricultural implements, such as hay rakes, tedders, seeders and mowing machines in the fields all winter and that shortly before the fire they were placed in the buildings later burned. Mr. Utter, the Kortright station agent, testified that Romanetto had shipped an unusually large number of barrels and boxes to New York city shortly before the fire.

State troopers testified that Romanetto when being questioned at the scene after the fire as to who set fire to the buildings admitted that "he and Tony did it," but that later [illegible] Delhi after he and Tony had been taken into custody, denied that he had any part in it.

The case was summed up by District Attorney A. L. O'Connor for the people and by Jerome Ldearl of New York for the defendant. Both attorneys handled the case with ability. No witnesses were sworn by the defendants in either case. The jury was given the Romanetto case at about 5 o'clock and at 7 o'clock returned the verdict.

Man, 66, Wins Bride in Two Days' Wooing

New York.—Francis Ray, sixty-six, one-time tanner and farmer of Winchester, Mass., is a fast worker, despite his years.

Ray proved his case when he applied in the marriage license bureau for a license to wed Charlotte Faulkner, in her late thirties and second-class stewardess on the Cunard liner Cameronia. Mr. Ray met her during a voyage, proposed and was accepted the second day out of Liverpool.

"I noticed he was a free-and-easy fellow," said Miss Faulkner, telling of her romance. "One day he said to me, 'I have a motorcycle 'n Winchester.' 'Humph, have you?' I observed 'You're too old a man to be bumping around on one of those.' 'But it's a Mackenzie,' he said. Then I was interested, for my brother was one of the men who helped develop the Mackenzie.

"When I showed an interest in his story he put his arm about my waist and strolled down the deck.

"'Aren't you a bit familiar?' I [illegible]

"'No; I'd like you to come to Winchester with me.'

"'As your housekeeper?'

"'No! As my wife.'

"So," said Miss Faulkner, "we are to be married within a day or two by a Congregational minister."

Courts Hold Tomato to Be a Vegetable

Technically, the tomato is classed by botanists as a berry. In the strictly scientific sense a berry is a simple fruit in which the entire pericarp or edible portion is fleshy except the outer skin. According to this classification, tomatoes, grapes, currants and bananas are all berries. All berries are fruits; that is, the berry is only a species of the larger division of plants called fruits. But popularly there is much confusion as to whether tomatoes should be called vegetables or fruits. The fact is there is no well-drawn distinction between fruits and vegetables in the popular sense of the terms. However, courts in this country have held that all those plants, like potatoes, cabbage, carrots, peas, celery, lettuce and tomatoes, which are eaten, whether cooked or raw, during the principal part of a meal are to be regarded as vegetables, while those used only for dessert are fruits. But this comes a long way from the difficulty.

CLUB WORKERS OF OTSEGO

Fifty-One Boys, Girls and Leaders Represent County at Cornell Junior Field Days—Good Record Made—List of Those Attending.

"Veni, Vidi, Vinci," was the verdict of the 51 boys, girls and leaders representing the Junior Project clubs of Otsego county at the Cornell Junior Field Days last week. When they finally returned safely to their homes. From throughout the state 1,061 visitors were present at this three-day mixture of work, instruction, fun and sport. All were broadened by this contact with so many boys and girls. All were heightened by the inspiration gained from the achievement candle light ceremony.

On the day before leaving for Ithaca [illegible] it was impossible to obtain one touring car which had been depended on. It was therefore made necessary to secure a Ford truck which, with twelve people, followed the touring cars. Due to the bad roads it was impossible for the group to meet at New Berlin as planned and most of the cars proceeded to Ithaca individually, the truck arriving at 6 p. m. just in time for the occupants to participate in a splendid weiner roast. The different county delegations were grouped about 25 camp fires during the roast and after eating all gathered around a larger fire to sing and listen to an address by Dean A. R. Mann of the College of Agriculture.

The visitors were housed in the dormitories that night, the boys going to Cascadilla hall and the girls to Sage college.

After breakfast at one of the university cafeterias in the morning a general assembly was held in Bailey hall, a large auditorium which will hold 3,000 people. Then the groups separated to go to the different demonstrations and talks by specialists of the college.

Several of the Otsego county boys had perfect scores in judging both cattle and sheep. From the judging pavilion the group went to the poultry building where they judged some young cockerels, saw many different breeds of chickens, were shown good henhouses, good home-made utensils, incubators, etc. Then followed dinner in the cafeterias.

The group stayed together and marched under its banner in the parade which started the field sports. Although going without a score in the track events, Otsego came back in the baseball game and defeated Livingston county, 4 to 3. Otsego county had four girls on the team, one of whom was Bernadean Topping, 11 years old, of Otego, who bunted in the winning run and made one run herself. In the second game Otsego met Onondaga county which had defeated Monroe. The score was tied at the end of the game and an extra inning was necessary. In this inning the third baseman, Mildred Hawkins, of Otego, strained her ankle sliding into home plate where she was declared out on a close decision. She went gamely on and played in her position. This good spirit won her the right to bring back the achievement light in the candle ceremony that night. Otsego lost the game when Onondaga made the winning run in the last half of the inning, winning, 5 to 4. Onondaga later won the championship.

Before the candle light ceremony that evening each county gave its [illegible] the latter specially written to the tune "Juanita."

In the candle light ceremony a large four-leaf-clover had in each leaf a candle representing one of the H's of the project work. The light they gave was the light of achievement. From each county two were selected to bring back the light of achievement to their delegation. Mildred Hawkins of Otego and Edward Mott of Unadilla were selected to take this part for Otsego county.

The next morning came more demonstrations. Those for the girls included, "The Kitchen as a Work Shop," "A Girl's Room, Furniture and Decoration," and "Hows and Whys of Garment Making." The boys learned to splice rope and judge dairy cows. At noon an attempt was made for all to leave but due to the inability of the truck to escape from the garage men it was left behind with seven people. These left later in the afternoon, arriving at Cooperstown in the wee small hours of early morning. Although tired on arriving home, everyone pronounced the field days a success for they went, they saw and they conquered the weather and the stubborness of Ford cars.

Those going from Otsego county were: Otego—Barbara Preston, Marion Coon, Dorothy McQueen, Nina Thorpe, Mrs Preston, Mildred Hawkins, Mildred Reeves, Mary Kelly, Ethel Kelly, Bernadean Topping, Julia Osborn, Mrs. Topping and Mrs Kelly.

Unadilla Forks — Minnie Davis, Helen Davis, Anna Tooley, Beulah Davis, Elizabeth Whitacre and Mrs Evans.

East Springfield — Frances Meeghan, Ruth Flint, Rena Holmes, Pearl Bresette, Lillian Burton, Myrtle Young, Louise Borst, Dorothy Monk, Mrs Fowler and Mrs. Young.

Richfield Springs—Mary Robinson, Howard Robinson and John Robinson.

Unadilla—Eunice Fisk and Edward Mott.

Westford — Paul Roseboom, John Starnek, Stewart Chamberlain, Edwin Lanes and Mr. Hungerford.

Cooperstown — Frederick Munford, Joseph Munford and Paul Krahan.

West Winfield—Donald Armstrong.

Laurens—Hollis Matteson and Bert Graves.

The group was accompanied by the county club agents, Miss A. Rosamond Matteson and Lee I. Towsley.

Old papers for shelves and floors, 10 cents per bundle of 50, at The Star office. tf

Make Your Own
BUG KILLER
P. D. Q.

You can easily make at home a full quart of the strongest bug-killer for [illegible] enough to kill a million bedbugs, roaches, moths and ants. This recipe will not burn, rot or stain clothing, and is entirely different from any other formula we know of, as this will kill the eggs.

Procure of your druggist a [illegible] package of Pesky Devils Quietus P. D. Q. then you will have the chemical made expressly to rid hotels, hospitals and dwellings of pesky bedbugs and other insects.

Impossible for the pesky devils to exist with the proper use of P. D. Q.

P. D. Q. can be purchased in sealed bottles, double strength, liquid form. Advt.

TALES OF THE OLD FRONTIER

By ELMO SCOTT WATSON

(© 1924, Western Newspaper Union.)

THE MAN WHO SAVED THE BUFFALO

PERHAPS the greatest slaughter in the history of the world was one accompaniment of pushing back the last American frontier. That was the destruction of the vast buffalo herds which once roamed the great plains between the Mississippi river and the Rocky mountains. How many millions of the animals were killed in less than a quarter century of concentrated effort at wholesale execution will never be known, but by the middle of the eighties there was only a pitifully small number of survivors, and these had no legal protection.

However, about this time one of the men who had been responsible for the decimation of the buffalo had a change of heart. He was Charles J. Jones, a native of Illinois and a settler in Kansas, who had been employed as a hunter by the Union Pacific railroad to provide meat for its laborers. "Sometimes I became sickened at the slaughter of the defenseless brutes and felt like throwing down my rifle and never shooting another one of them," said Jones. "In 1886 I saw that the bison was doomed, and I resolved to atone for my cussedness by saving as many as I could."

So he assembled a party of cowboys and rode down into the Texas Panhandle to capture buffalo calves. They roped 14 of the little fellows, but could save only four of them. The remainder literally "went mad" in captivity and died quickly. The next year Jones went to the Panhandle again, captured 10 calves and saved eight. Two later trips netted him 37 calves, and with these as a nucleus he eventually built up a herd of several hundred buffalo on his ranch near Garden City, Kan.

By this time the American public had realized the mistake that had been made, and became aroused to the necessity for action to correct it. But even with public sentiment back of the effort to save the buffalo, it is doubtful if it could have succeeded had it not been for "Buffalo" Jones, as he became universally known. His long work of "atonement" had given him a herd of bison from which he supplied animals to bring new strains of blood into the fast-dwindling herds in parks.

Squelches Scientist

A distinguished astronomer tells of a visit paid by several young women to his observatory.

"I had done my best," he said, "to answer with credit the running fire of questions which my fair callers propounded. I think I had named even the remotest constellations for them, and was congratulating myself upon the outcome, when one of the younger members of the party interjected:

"'[illegible] never been proved that planets are inhabited, how do the astronomers find out their names?'"

Ginger coolness, kindly zest and tang, utter purity—Clicquot Club is the real good drink, the real American drink.

Buy it by the case from your grocer, druggist, or confectioner

The Clicquot Club Company
Millis, Mass., U. S. A.

Clicquot Club
Ginger Ale

Quality Wall Paper
AND
Guaranteed Paints
A 50 Per Cent. Saving

We have some wonderful bargains for you—real bargains that you cannot afford to miss. If you are in need of Wall Paper, Paints, Varnish, Shellac, Murisco, etc., come in today and make your selections for present and future use.

Babbitt's

178 MAIN STREET ONE FLIGHT UP PHONE [illegible]

At a Little Cost
RENT A BOX

and prevent the possibility of loss of valuable papers that you may never be able to replace, or that may cost you considerable trouble and expense to replace or get duplicated. It is the cheapest insurance in the world from burglars or fire. Call and investigate.
Start an interest account now. We pay 4% interest.

THE WILBER
NATIONAL BANK
ONEONTA, N. Y.

Capital, Surplus, Undivided Profits $700,000.00

A
Ford
THE UNIVERSAL CAR
For the 4th

THIS YEAR YOU CAN ENJOY A GLORIOUS FOURTH. JUST IMAGINE GLIDING ALONG IN THE BEAUTIFUL OPEN SPACES—CARE FREE AND OBLIVIOUS TO THE SUMMER HEAT—FAR FROM THE DIN OF SHOOTING IRONS—OUT WHERE NATURE CALLS.

THAT'S THE JOY HUNDREDS OF FORD OWNERS ARE GOING TO EXPERIENCE THIS FOURTH.

YOU, TOO, CAN EXPERIENCE JUST THAT THRILL AND IT'S SO REMARKABLY EASY

A SMALL PAYMENT DOWN—AND A DANDY NEW CAR IS YOURS—THEN TWELVE MONTHLY PAYMENTS—REMARKABLY SIMPLE.

THE FOURTH IS TRULY GOING TO BE A GLORIOUS FOURTH — DON'T BE DISAPPOINTED — PHONE US TODAY—OR BETTER STILL, DROP IN AND TALK IT OVER. YES SIR—THIS IS GOING TO BE A GLORIOUS FOURTH—AND WE ARE GOING TO HELP YOU MAKE IT SO.

THE ONEONTA SALES CO.
R. J. WARREN
Market St. Oneonta, N. Y. Phone 69